DIE CAST MACHINERY LLC

3246 West Monroe Street
Waukegan, IL 60085-3029 USA
1-847-360-9170 Phone
www.diecastmachinery.com

Die Cast Machinery, LLC Inventory number: DCM-3651

Used ABB Model: IRB 2400 F/16 1.5 meters reach Six Axis Foundry Rated Industrial Robot with Extractor Package/Gripper for Extracting Die Castings

Status:	**Sold**
Manufacturer:	ABB
Model:	IRB 2400 F/16
Size:	1.5 meters reach
ID Number:	DCM-3651

ABB - IRB 2400 F/16 1.5 meters reach Six Axis Foundry Rated Industrial Robot with Extractor Package/Gripper for Extracting Die Castings, M96-S4 Controls

View this machine online: DCM-3651



Specifications

	U.S. Standard	Metric
Number of Axis:	6	6
Payload Capacity:	35.27 pounds	16 kg
Reach:	59 inches	1.5 meter
Axis 1 Rotation Motion:	+/- 360 Degrees	+/- 360 Degrees
Axis 2 Arm Motion:	+/- 210 Degrees	+/- 210 Degrees
Axis 3 Arm Motion:	+/- 125 Degrees	+/- 125 Degrees
Axis 4 Wrist Motion:	+/- 400 Degrees	+/- 400 Degrees
Axis 5 Bend Motion:	+/- 240 Degrees	+/- 240 Degrees
Axis 6 Rotation Motion:	+/- 800 Degrees	+/- 800 Degrees
Power:	475/3/60	475/3/60
Approximate Machine Weight:	661 pounds	300 kg

Features & Accessories:

- Compact Arm Design
- Fast maneuverability
- Heavy Payload Capability
- Renowned ABB Parts and Service

Terms of Sale:

Price: sold
Shipping Terms: Ex-works
Questions? Call (847) 360-9170 and mention DCM-3651.

DIE CAST MACHINERY LLC

3246 West Monroe Street
Waukegan, IL 60085-3029 USA
1-847-360-9170 Phone
www.diecastmachinery.com

Photos - DCM-3651

Click any photo to open it full size on our website.



Photo 1 of DCM-3651 - view online



Photo 2 of DCM-3651 - view online



Photo 3 of DCM-3651 - view online



Photo 4 of DCM-3651 - view online

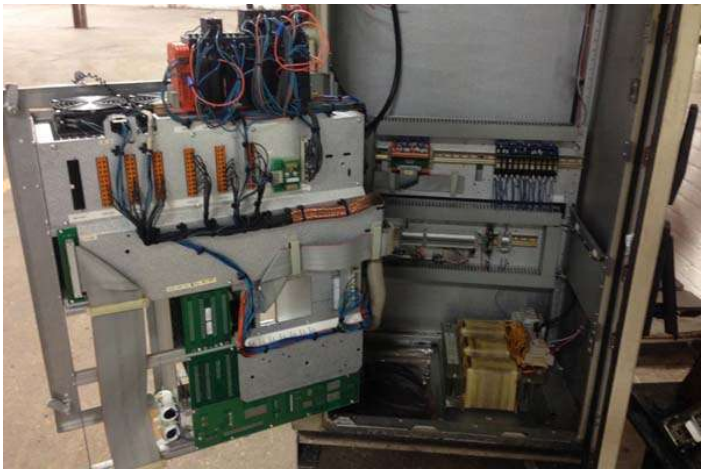

Photo 5 of DCM-3651 - view online



Photo 6 of DCM-3651 - view online

DIE CAST MACHINERY LLC

3246 West Monroe Street
Waukegan, IL 60085-3029 USA
1-847-360-9170 Phone
www.diecastmachinery.com

Description:

Used, ABB Model IRB 2400 F/16 1.5 meters reach Six Axis Foundry Rated Industrial Robot with Extractor Package/Gripper for Extracting Die Castings For_Sale, Features Include: Compact Arm Design, Fast maneuverability, Heavy Payload Capability, Renowned ABB Parts and Service, M96-S4 controls, second Hand, DCM-3651

PURCHASER'S (Buyer's) RESPONSIBILITY AND INDEMNITY: Used machines, equipment or any part thereof, may not incorporate approved activating mechanisms, operator safety devices or safety guards as required by OSHA or otherwise. It shall be a Purchaser's (Buyer's) responsibility to ensure that any and all merchandise or equipment purchased from Die Cast Machinery, LLC or its affiliates is installed and operated in a proper and safe manner. Purchaser (Buyer) also acknowledges that it may have to install or change guards, safeties, warnings or other components to ensure that the merchandise or machines purchased will conform to all laws, codes, regulations, ordinances, statutes, insurance requirements and industry standards. Purchaser agrees to defend, indemnify and hold harmless Die Cast Machinery, LLC from and against all suits, claims, costs, damages and expenses, including, but not limited to, reasonable attorneys' fees, arising out of, or in connection with, the transportation, purchase, ownership, or use of the merchandise or equipment sold hereunder. Information has been obtained from sources deemed reliable, buyers should avail themselves of the opportunity to inspect the items before purchase.