DIE CAST MACHINERY LLC

3246 West Monroe Street
Waukegan, IL 60085-3029 USA
1-847-360-9170 Phone
www.diecastmachinery.com

Die Cast Machinery, LLC Inventory number: DCM-5063

Used B&T Model: TP-30-4 30 U.S. Tons Four Column (Post) Vertical Hydraulic Die Casting Trim Press

Status:	**Sold**
Manufacturer:	B&T
Model:	TP-30-4
Size:	30 U.S. Tons
ID Number:	DCM-5063

B&T - TP-30-4 30 U.S. Tons Four Column (Post) Vertical Hydraulic Die Casting Trim Press, Relay Controls

View this machine online: DCM-5063



Specifications

	U.S. Standard	Metric
Model:	TP-30-4	TP-30
Pressing Tonnage:	30 tons	27.27 tons
Number of Columns:	4	4
Tie Bar Diameter:	3 inches	76.2 mm
Daylight:	25 inches	635 mm
Stroke:	13 inches	330.2 mm
Shut Height:	10 inches	254.00 mm
Clearance between Tie Bars (Left to Right):	33 inches	838.2 mm
Clearance between Tie Bars (Front to Back):	16 inches	406.4 mm
Bed Size (Left to Right by Front to Back):	46 x 28 inches	1168.4 x 711.2 mm
Cut out Size in Bed: (L/R x F/B)	15 x 14 inches	381 x 355.6 mm
Overall Size:	48 x 36 x 72 inches	1.219 x .9144 x .2032 meters

Features & Accessories:

- T-Slotted Bed and Moving Platen
- Dual Pull-Out Bar Operation
- Top Mounted Hydraulics

Terms of Sale:

Price: sold
Shipping Terms: Ex-works
Questions? Call (847) 360-9170 and mention DCM-5063.

DIE CAST MACHINERY LLC

3246 West Monroe Street
Waukegan, IL 60085-3029 USA
1-847-360-9170 Phone
www.diecastmachinery.com

Photos - DCM-5063

Click any photo to open it full size on our website.



Photo 1 of DCM-5063 - view online



Photo 2 of DCM-5063 - view online



Photo 3 of DCM-5063 - view online



Photo 4 of DCM-5063 - view online



Photo 5 of DCM-5063 - view online



Photo 6 of DCM-5063 - view online

Photos - DCM-5063 (continued)

Click any photo to open it full size on our website.



Photo 7 of DCM-5063 - view online

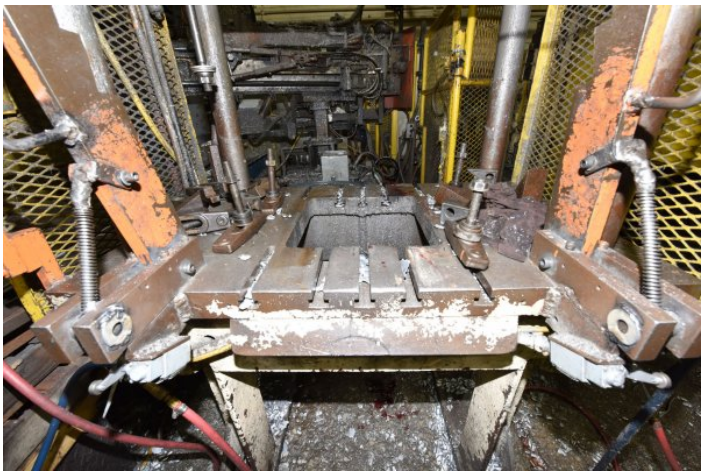

Photo 8 of DCM-5063 - view online



Photo 9 of DCM-5063 - view online



Photo 10 of DCM-5063 - view online

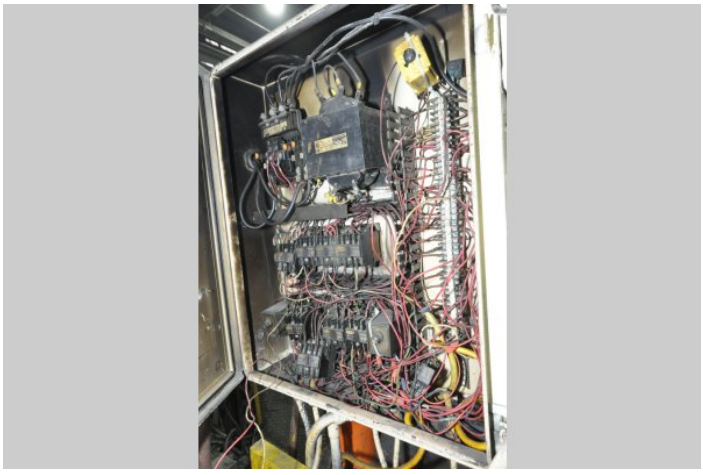

Photo 11 of DCM-5063 - view online

DIE CAST MACHINERY LLC

3246 West Monroe Street
Waukegan, IL 60085-3029 USA
1-847-360-9170 Phone
www.diecastmachinery.com

Description:

Used, B&T Model TP-30-4 30 U.S. Tons Four Column (Post) Vertical Hydraulic Die Casting Trim Press For Sale, Features include: T-Slotted Bed and Moving Platen, Dual Pull-Out Bar Operation, Top Mounted Hydraulics, Relay Controls, Second Hand, DCM-5063

PURCHASER'S (Buyer's) RESPONSIBILITY AND INDEMNITY: Used machines, equipment or any part thereof, may not incorporate approved activating mechanisms, operator safety devices or safety guards as required by OSHA or otherwise. It shall be a Purchaser's (Buyer's) responsibility to ensure that any and all merchandise or equipment purchased from Die Cast Machinery, LLC or its affiliates is installed and operated in a proper and safe manner. Purchaser (Buyer) also acknowledges that it may have to install or change guards, safeties, warnings or other components to ensure that the merchandise or machines purchased will conform to all laws, codes, regulations, ordinances, statutes, insurance requirements and industry standards. Purchaser agrees to defend, indemnify and hold harmless Die Cast Machinery, LLC from and against all suits, claims, costs, damages and expenses, including, but not limited to, reasonable attorneys' fees, arising out of, or in connection with, the transportation, purchase, ownership, or use of the merchandise or equipment sold hereunder. Information has been obtained from sources deemed reliable, buyers should avail themselves of the opportunity to inspect the items before purchase.