DIE CAST MACHINERY LLC

3246 West Monroe Street
Waukegan, IL 60085-3029 USA
1-847-360-9170 Phone
www.diecastmachinery.com

Die Cast Machinery, LLC Inventory number: DCM-5072

Used Danley Model: TP-30-7 30 U.S. Tons Four Column (Post) Vertical Hydraulic Die Casting Trim Press

Status:	**Sold**
Manufacturer:	Danley
Model:	TP-30-7
Size:	30 U.S. Tons
ID Number:	DCM-5072

Danley - TP-30-7 30 U.S. Tons Four Column (Post) Vertical Hydraulic Die Casting Trim Press, Relay Controls

View this machine online: DCM-5072



Specifications

	U.S. Standard	Metric
Model:	TP-30-7	TP-30
Pressing Tonnage:	30 tons	27.21 tons
Number of Columns:	4	4
Tie Bar Diameter:	3 inches	76.2 mm
Daylight:	37 inches	939.8 mm
Stroke:	23 inches	584.2 mm
Shut Height:	14 inches	355.6 mm
Clearance between Tie Bars (Left to Right):	49 inches	1244.6 mm
Clearance between Tie Bars (Front to Back):	24 inches	609.6 mm
Bed Size (Left to Right by Front to Back):	56 x 36 inches	1422.4 x 914.4 mm
Overall Size:	78 x 60 x 156 inches	1.981 x 1.524 x 3.962 meters

Features & Accessories:

- T-Slotted Movable Platten
- Drill& Tapped Bed
- Dual Pull-Out Bar Operation
- Top Mounted Hydraulics

Terms of Sale:

Price: sold

Shipping Terms: Ex-works

Questions? Call (847) 360-9170 and mention DCM-5072.

DIE CAST MACHINERY LLC

3246 West Monroe Street
Waukegan, IL 60085-3029 USA
1-847-360-9170 Phone
www.diecastmachinery.com

Photos - DCM-5072

Click any photo to open it full size on our website.



Photo 1 of DCM-5072 - view online



Photo 2 of DCM-5072 - view online

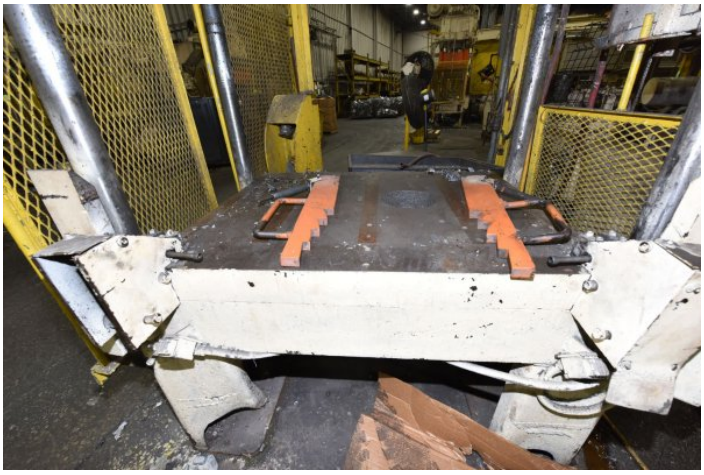

Photo 3 of DCM-5072 - view online

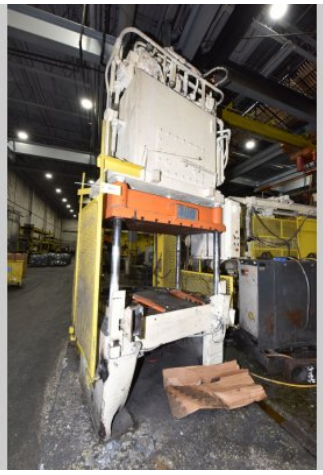

Photo 4 of DCM-5072 - view online



Photo 5 of DCM-5072 - view online



Photo 6 of DCM-5072 - view online

Photos - DCM-5072 (continued)

Click any photo to open it full size on our website.

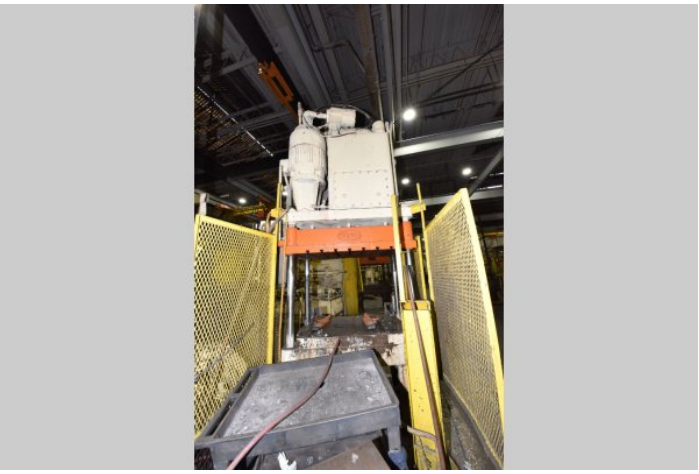

Photo 7 of DCM-5072 - view online



Photo 8 of DCM-5072 - view online



Photo 9 of DCM-5072 - view online



Photo 10 of DCM-5072 - view online

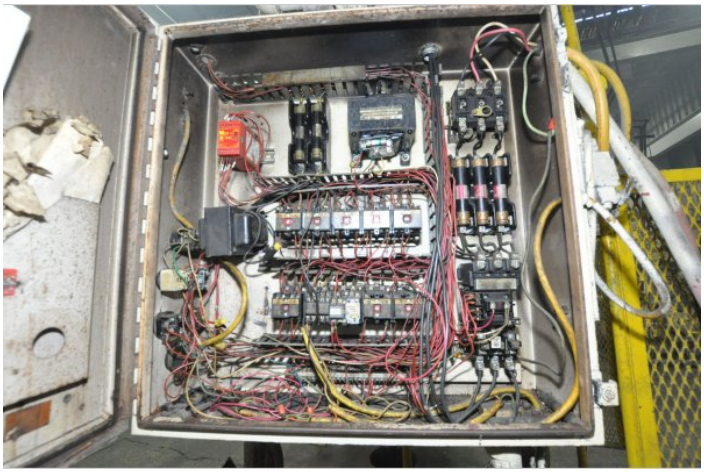

Photo 11 of DCM-5072 - view online

DIE CAST MACHINERY LLC

3246 West Monroe Street
Waukegan, IL 60085-3029 USA
1-847-360-9170 Phone
www.diecastmachinery.com

Description:

Used, Danley Model TP-30-7 30 U.S. Tons Four Column (Post) Vertical Hydraulic Die Casting Trim Press For_Sale, Features Include: T-Slotted Movable Platten, Drill& Tapped Bed, Dual Pull-Out Bar Operation, Top Mounted Hydraulics, Relay controls, second Hand, DCM-5072

PURCHASER'S (Buyer's) RESPONSIBILITY AND INDEMNITY: Used machines, equipment or any part thereof, may not incorporate approved activating mechanisms, operator safety devices or safety guards as required by OSHA or otherwise. It shall be a Purchaser's (Buyer's) responsibility to ensure that any and all merchandise or equipment purchased from Die Cast Machinery, LLC or its affiliates is installed and operated in a proper and safe manner. Purchaser (Buyer) also acknowledges that it may have to install or change guards, safeties, warnings or other components to ensure that the merchandise or machines purchased will conform to all laws, codes, regulations, ordinances, statutes, insurance requirements and industry standards. Purchaser agrees to defend, indemnify and hold harmless Die Cast Machinery, LLC from and against all suits, claims, costs, damages and expenses, including, but not limited to, reasonable attorneys' fees, arising out of, or in connection with, the transportation, purchase, ownership, or use of the merchandise or equipment sold hereunder. Information has been obtained from sources deemed reliable, buyers should avail themselves of the opportunity to inspect the items before purchase.