DIE CAST MACHINERY LLC

3246 West Monroe Street
Waukegan, IL 60085-3029 USA
1-847-360-9170 Phone
www.diecastmachinery.com

Die Cast Machinery, LLC Inventory number: DCM-5887

Used Delta T Systems Model: T1221MS 12 KW Single Zone Portable Hot Oil Process Heater Temperature Control Unit with Cooling Water Circuit

Status:	**Sold**
Manufacturer:	Delta T Systems
Model:	T1221MS
Size:	12 KW
ID Number:	DCM-5887

Delta T Systems - T1221MS 12 KW Single Zone Portable Hot Oil Process Heater Temperature Control Unit with Cooling Water Circuit, Controls

View this machine online: DCM-5887



Specifications

	U.S. Standard	Metric
Main Heater Power (Zone #1):	12 KW	12 KW
Pump Motor Size (Zone #1):	1 HP	.75 KW
Flow Rate (Zone #1):	10 Gallong Per Minute (GPM)	38 Liters Per Minute (LPM)
Connection size/type:	1 inch NPT	1 inch NPT
Maximum Operating Temperature:	400 degrees F	204 degrees C
Power Requirements @ 15 Amps:	460 volts / 3 phase / 60 cycle	460 volts / 3 phase / 60 cycle
Dimensions:	18 X 37 X 46 inches	457 x 938 x 1188 mm
Weight:		

Features & Accessories:

- Call us on our Hot Oil Temperature Control Unit Hot Line 7:00 AM to 7:00 PM at 1-847-360-9170 Extension 2
- Positive Displacement Pump with Mechanical Pump Seals
- Easy to Programm and Operate Microprocessor-based PID controller
- Manual Oil By-Pass Valve and Piping - alows unit to maintin temperature while process is being switched over
- Factory Installed Optional Water-Cooled Tube-In-Shell Heat Exchanger for Process Cooling
- Solid State Heating Contactor, Over Temperature Protection
- Unit on casters for easy movement

Terms of Sale:

Price: sold

Shipping Terms: F.O.B. Warehouse

Questions? Call (847) 360-9170 and mention DCM-5887.

DIE CAST MACHINERY LLC

3246 West Monroe Street
Waukegan, IL 60085-3029 USA
1-847-360-9170 Phone
www.diecastmachinery.com

Photos - DCM-5887

Click any photo to open it full size on our website.



Photo 1 of DCM-5887 - view online



Photo 2 of DCM-5887 - view online



Photo 3 of DCM-5887 - view online



Photo 4 of DCM-5887 - view online



Photo 5 of DCM-5887 - view online



Photo 6 of DCM-5887 - view online

Photos - DCM-5887 (continued)

Click any photo to open it full size on our website.



Photo 7 of DCM-5887 - view online



Photo 8 of DCM-5887 - view online

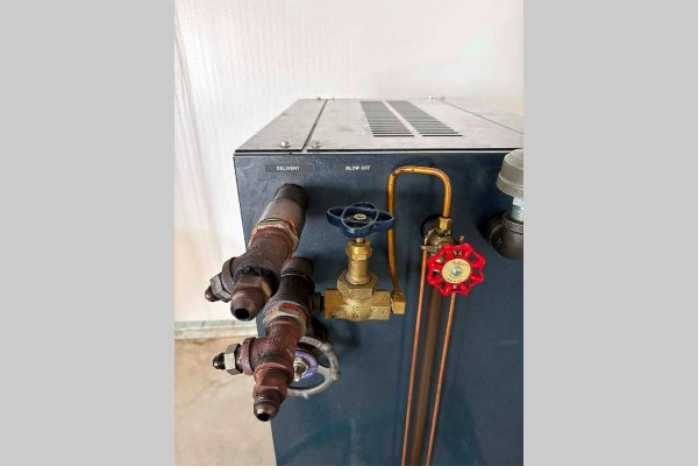

Photo 9 of DCM-5887 - view online



Photo 10 of DCM-5887 - view online

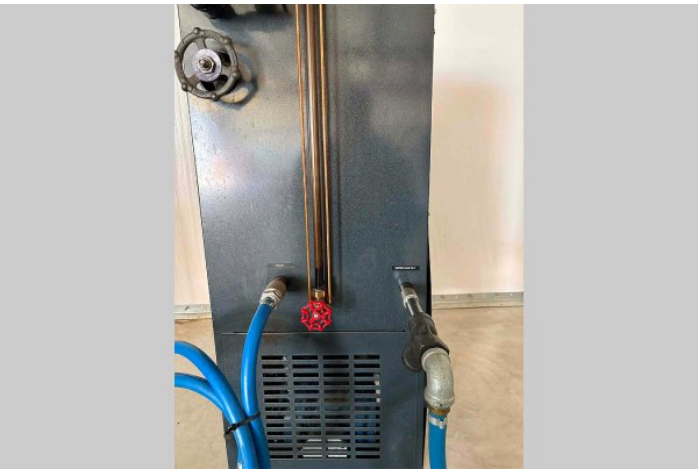

Photo 11 of DCM-5887 - view online



Photo 12 of DCM-5887 - view online

Photos - DCM-5887 (continued)

Click any photo to open it full size on our website.



Photo 13 of DCM-5887 - view online



Photo 14 of DCM-5887 - view online



Photo 15 of DCM-5887 - view online



Photo 16 of DCM-5887 - view online



Photo 17 of DCM-5887 - view online



Photo 18 of DCM-5887 - view online

DIE CAST MACHINERY LLC

3246 West Monroe Street
Waukegan, IL 60085-3029 USA
1-847-360-9170 Phone
www.diecastmachinery.com

Photos - DCM-5887 (continued)

Click any photo to open it full size on our website.



Photo 19 of DCM-5887 - view online

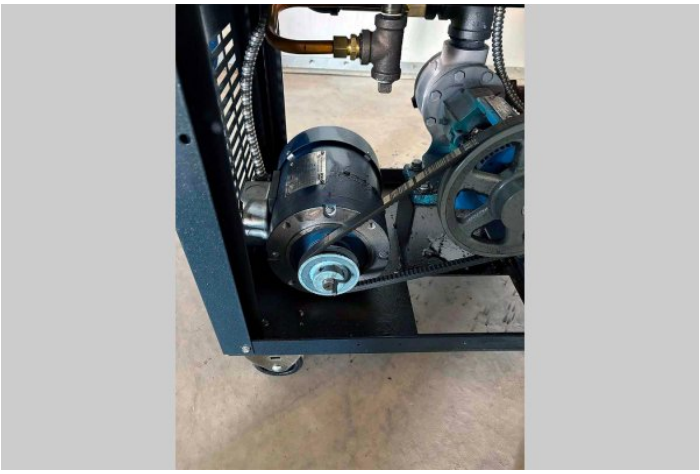

Photo 20 of DCM-5887 - view online

Description:

Used, Delta T Systems Model T1221MS 12 KW Single Zone Portable Hot Oil Process Heater Temperature Control Unit with Cooling Water Circuit For Sale, Features include: Positive Displacement Pump with Mechanical Pump Seals, Easy to Programm and Operate Microprocessor-based PID controller, Manual Oil By-Pass Valve and Piping - alows unit to maintin temperature while process is being switched over, Factory Installed Optional Water-Cooled Tube-In-Shell Heat Exchanger for Process Cooling, Solid State Heating Contactor, Over Temperature Protection, Unit on casters for easy movement, Controls, Second Hand, DCM-5887

PURCHASER'S (Buyer's) RESPONSIBILITY AND INDEMNITY: Used machines, equipment or any part thereof, may not incorporate approved activating mechanisms, operator safety devices or safety guards as required by OSHA or otherwise. It shall be a Purchaser's (Buyer's) responsibility to ensure that any and all merchandise or equipment purchased from Die Cast Machinery, LLC or its affiliates is installed and operated in a proper and safe manner. Purchaser (Buyer) also acknowledges that it may have to install or change guards, safeties, warnings or other components to ensure that the merchandise or machines purchased will conform to all laws, codes, regulations, ordinances, statutes, insurance requirements and industry standards. Purchaser agrees to defend, indemnify and hold harmless Die Cast Machinery, LLC from and against all suits, claims, costs, damages and expenses, including, but not limited to, reasonable attorneys' fees, arising out of, or in connection with, the transportation, purchase, ownership, or use of the merchandise or equipment sold hereunder. Information has been obtained from sources deemed reliable, buyers should avail themselves of the opportunity to inspect the items before purchase.