DIE CAST MACHINERY LLC

3246 West Monroe Street
Waukegan, IL 60085-3029 USA
1-847-360-9170 Phone
www.diecastmachinery.com

**Die Cast Machinery, LLC Inventory number: DCM-4720**

We offer for sale, subject to availability, prior sale and the terms listed below:

## Used DME Model: DC-1012-Z 1012 Inch Standard Duty, Double Unit, Hot Chamber Zinc master unit die holder

| | |
|---|---|
| **Status:** | **Available** |
| **Manufacturer:** | DME |
| **Model:** | DC-1012-Z |
| **Size:** | 1012 Inch |
| **ID Number:** | DCM-4720 |
| **Price:** | $750 |

DME - DC-1012-Z 1012 Inch Standard Duty, Double Unit, Hot Chamber Zinc master unit die holder, Controls

**View this machine online: DCM-4720**




## *Specifications*

| | U.S. Standard | Metric |
|---|---|---|
| Overall Width: | 11.875 inches | 301.625 mm |
| Overall Length: | 25.0625 inches | 636.5875 mm |
| Overall Height (thickness): | 15.125 inches | 384.175 mm |
| Cover Half Thickness: | 5.75 inches | 146.050 mm |
| Ejector Half Thickness: | 9.375 inches | 238.125 mm |
| Insert Size - Cover Side: | 9.875 x 11.875 x 3.375 inches | 250.825 x 301.625 x 85.725 mm |
| Insert Size - Ejector Side | 9.875 x 11.875 x 3.375 inches | 250.825 x 301.625 x 85.725 mm |
| Approximate Weight: | 645 pounds | 293.2 kg |

## *Features & Accessories:*

- Quick Die Change
- Standard Duty Design
- Double Holder - holds two inserts
- Hot Chamber Configuration
- Ships from stock from our Waukegan warehouse

## *Terms of Sale:*

**Price:** $750

**Shipping Terms:** F.O.B. Warehouse

Questions? Call (847) 360-9170 and mention DCM-4720.

DIE CAST MACHINERY LLC

3246 West Monroe Street
Waukegan, IL 60085-3029 USA
1-847-360-9170 Phone
www.diecastmachinery.com

## Photos - DCM-4720

*Click any photo to open it full size on our website.*




Photo 1 of DCM-4720 - view online




Photo 2 of DCM-4720 - view online

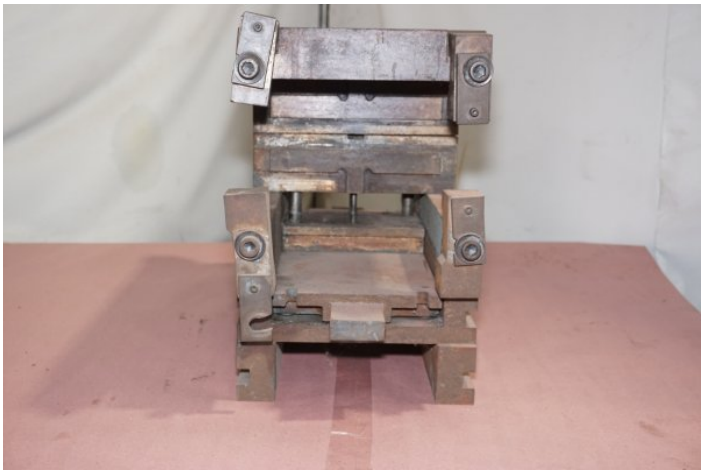

Photo 3 of DCM-4720 - view online



Photo 4 of DCM-4720 - view online



Photo 5 of DCM-4720 - view online



Photo 6 of DCM-4720 - view online

## Photos - DCM-4720 (continued)

*Click any photo to open it full size on our website.*

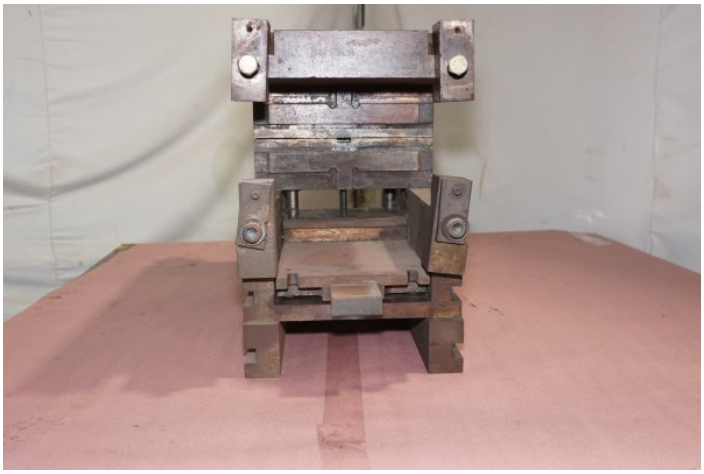

Photo 7 of DCM-4720 - view online




Photo 8 of DCM-4720 - view online




Photo 9 of DCM-4720 - view online



Photo 10 of DCM-4720 - view online




Photo 11 of DCM-4720 - view online



Photo 12 of DCM-4720 - view online

## Photos - DCM-4720 (continued)

*Click any photo to open it full size on our website.*

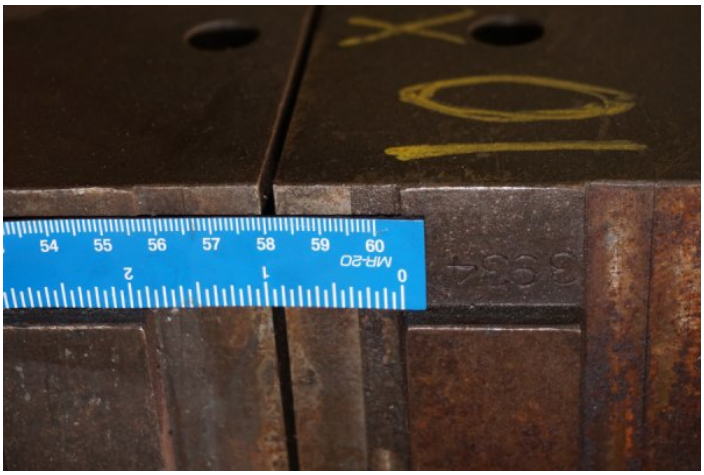

Photo 13 of DCM-4720 - view online

## *Description:*

Used, DME Model DC-1012-Z 1012 Inch Standard Duty, Double Unit, Hot Chamber Zinc master unit die holder For_Sale, Features Include: Quick Die Change, Standard Duty Design, Double Holder - holds two inserts, Hot Chamber Configuration, Ships from stock from our Waukegan warehouse, controls, second Hand, DCM-4720

PURCHASER'S (Buyer's) RESPONSIBILITY AND INDEMNITY: Used machines, equipment or any part thereof, may not incorporate approved activating mechanisms, operator safety devices or safety guards as required by OSHA or otherwise. It shall be a Purchaser's (Buyer's) responsibility to ensure that any and all merchandise or equipment purchased from Die Cast Machinery, LLC or its affiliates is installed and operated in a proper and safe manner. Purchaser (Buyer) also acknowledges that it may have to install or change guards, safeties, warnings or other components to ensure that the merchandise or machines purchased will conform to all laws, codes, regulations, ordinances, statutes, insurance requirements and industry standards. Purchaser agrees to defend, indemnify and hold harmless Die Cast Machinery, LLC from and against all suits, claims, costs, damages and expenses, including, but not limited to, reasonable attorneys' fees, arising out of, or in connection with, the transportation, purchase, ownership, or use of the merchandise or equipment sold hereunder. Information has been obtained from sources deemed reliable, buyers should avail themselves of the opportunity to inspect the items before purchase.