DIE CAST MACHINERY LLC

3246 West Monroe Street
Waukegan, IL 60085-3029 USA
1-847-360-9170 Phone
www.diecastmachinery.com

Die Cast Machinery, LLC Inventory number: DCM-4714

Used DME Model: DCS-1215-Z 1215 Inch Standard Duty, Single Unit, Hot Chamber Zinc master unit die holder

Status:	**Sold**
Manufacturer:	DME
Model:	DCS-1215-Z
Size:	1215 Inch
ID Number:	DCM-4714

DME - DCS-1215-Z 1215 Inch Standard Duty, Single Unit, Hot Chamber Zinc master unit die holder, Controls

View this machine online: DCM-4714



Specifications

	U.S. Standard	Metric
Overall Width:	14.875 inches	377.825 mm
Overall Length:	21.000 inches	533.400 mm
Overall Height (thickness):	16.250 inches	412.75 mm
Cover Half Thickness:	6.250 inches	158.75 mm
Ejector Half Thickness:	10.000 inches	254.000 mm
Insert Size:	11.875 x 14.875 x 3.875 inches	301.625 x 377.825 x 98.425 mm
Insert Size - Ejector Side:	11.875 x 14.875 x 3.875 inches	301.625 x 377.825 x 98.425 mm
Approximate Weight:	835 pounds	379.5 kg

Features & Accessories:

- Quick Die Change - MUD
- Standard Duty Design
- Single Unit Holder - holds one insert
- Hot Chamber Configuration
- Ships from stock from our Waukegan warehouse

Terms of Sale:

Price: sold

Shipping Terms: F.O.B. Warehouse

Questions? Call (847) 360-9170 and mention DCM-4714.

DIE CAST MACHINERY LLC

3246 West Monroe Street
Waukegan, IL 60085-3029 USA
1-847-360-9170 Phone
www.diecastmachinery.com

Photos - DCM-4714

Click any photo to open it full size on our website.



Photo 1 of DCM-4714 - view online



Photo 2 of DCM-4714 - view online



Photo 3 of DCM-4714 - view online



Photo 4 of DCM-4714 - view online



Photo 5 of DCM-4714 - view online



Photo 6 of DCM-4714 - view online

Photos - DCM-4714 (continued)

Click any photo to open it full size on our website.



Photo 7 of DCM-4714 - view online



Photo 8 of DCM-4714 - view online



Photo 9 of DCM-4714 - view online



Photo 10 of DCM-4714 - view online

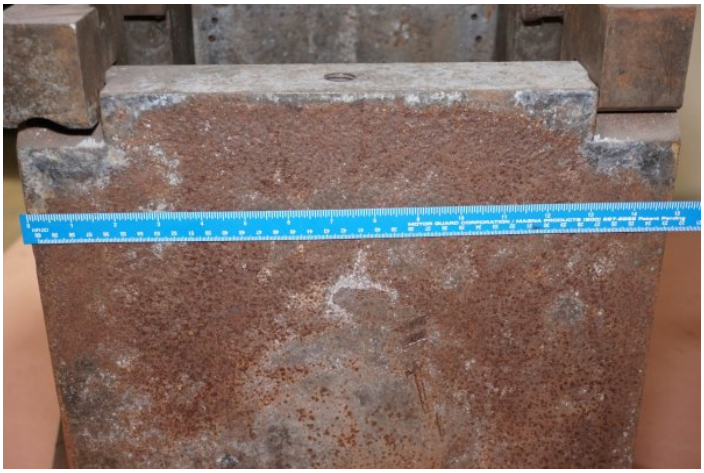

Photo 11 of DCM-4714 - view online

DIE CAST MACHINERY LLC

3246 West Monroe Street
Waukegan, IL 60085-3029 USA
1-847-360-9170 Phone
www.diecastmachinery.com

Description:

Used, DME Model DCS-1215-Z 1215 Inch Standard Duty, Single Unit, Hot Chamber Zinc master unit die holder For Sale, Features include: Quick Die Change - MUD, Standard Duty Design, Single Unit Holder - holds one insert, Hot Chamber Configuration, Ships from stock from our Waukegan warehouse, Controls, Second Hand, DCM-4714

PURCHASER'S (Buyer's) RESPONSIBILITY AND INDEMNITY: Used machines, equipment or any part thereof, may not incorporate approved activating mechanisms, operator safety devices or safety guards as required by OSHA or otherwise. It shall be a Purchaser's (Buyer's) responsibility to ensure that any and all merchandise or equipment purchased from Die Cast Machinery, LLC or its affiliates is installed and operated in a proper and safe manner. Purchaser (Buyer) also acknowledges that it may have to install or change guards, safeties, warnings or other components to ensure that the merchandise or machines purchased will conform to all laws, codes, regulations, ordinances, statutes, insurance requirements and industry standards. Purchaser agrees to defend, indemnify and hold harmless Die Cast Machinery, LLC from and against all suits, claims, costs, damages and expenses, including, but not limited to, reasonable attorneys' fees, arising out of, or in connection with, the transportation, purchase, ownership, or use of the merchandise or equipment sold hereunder. Information has been obtained from sources deemed reliable, buyers should avail themselves of the opportunity to inspect the items before purchase.