DIE CAST MACHINERY LLC

3246 West Monroe Street
Waukegan, IL 60085-3029 USA
1-847-360-9170 Phone
www.diecastmachinery.com

Die Cast Machinery, LLC Inventory number: DCM-5037

Used DME Model: DCS-1215-A-HD 1215 Inch Heavy Duty, Single Unit, Cold Chamber Aluminum master unit die holder

Status:	**Sold**
Manufacturer:	DME
Model:	DCS-1215-A-HD
Size:	1215 Inch
ID Number:	DCM-5037

DME - DCS-1215-A-HD 1215 Inch Heavy Duty, Single Unit, Cold Chamber Aluminum master unit die holder, Controls

View this machine online: DCM-5037



Specifications

	U.S. Standard	Metric
Overall Width:	14.875 inches	377.825 mm
Overall Length:	25.000 inches	635 mm
Overall Height (thickness):	22.250 inches	565.15 mm
Cover Half Thickness:	8.250 inches	209.55 mm
Ejector Half Thickness:	14.000 inches	355.6 mm
Insert Size:	11.875 x 14.875 x 4.875 inches	301.625 x 377.825 x 123.825 mm
Shot Bore Diameter:	4.25 Inch	107.95 mm
Approximate Weight:	1,442 pounds	656 kg

Features & Accessories:

- Same Day Shipping Available from our Die Cast Machinery, LLC Waukegan, Illinois Warehouse
- Quick Die Change System For Die Casting - Modular Unit Design - MUD
- DME Standard Duty Design
- Single Unit Holder - Holds one Set of inserts
- Cold Chamber Configuration for Cold Chamber Aluminum or Cold Chamber Magnesium Die Casting
- Ships from Stock from our Warehouse

Terms of Sale:

Price: sold

Shipping Terms: F.O.B. Warehouse

Questions? Call (847) 360-9170 and mention DCM-5037.

Photos - DCM-5037

Click any photo to open it full size on our website.



Photo 1 of DCM-5037 - view online



Photo 2 of DCM-5037 - view online

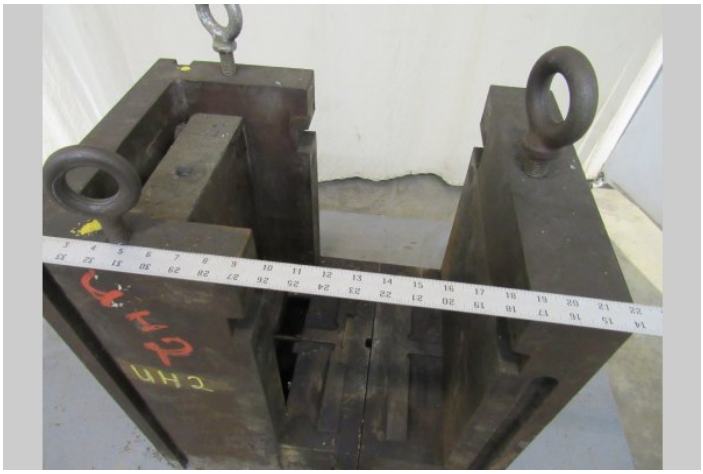

Photo 3 of DCM-5037 - view online



Photo 4 of DCM-5037 - view online



Photo 5 of DCM-5037 - view online



Photo 6 of DCM-5037 - view online

Photos - DCM-5037 (continued)

Click any photo to open it full size on our website.

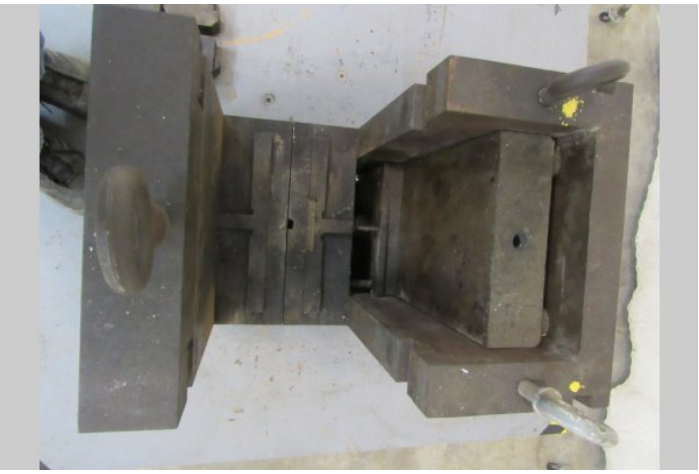

Photo 7 of DCM-5037 - view online



Photo 8 of DCM-5037 - view online



Photo 9 of DCM-5037 - view online



Photo 10 of DCM-5037 - view online



Photo 11 of DCM-5037 - view online

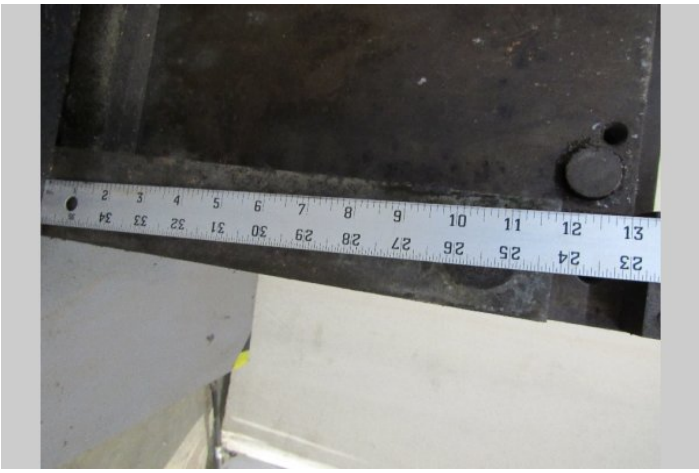

Photo 12 of DCM-5037 - view online

Photos - DCM-5037 (continued)

Click any photo to open it full size on our website.



Photo 13 of DCM-5037 - view online



Photo 14 of DCM-5037 - view online

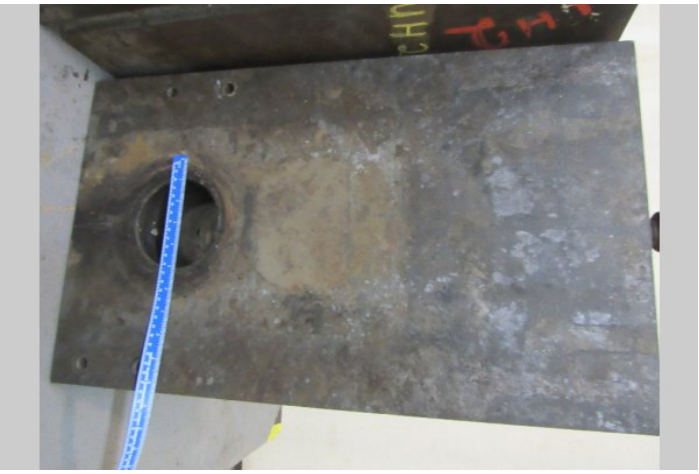

Photo 15 of DCM-5037 - view online

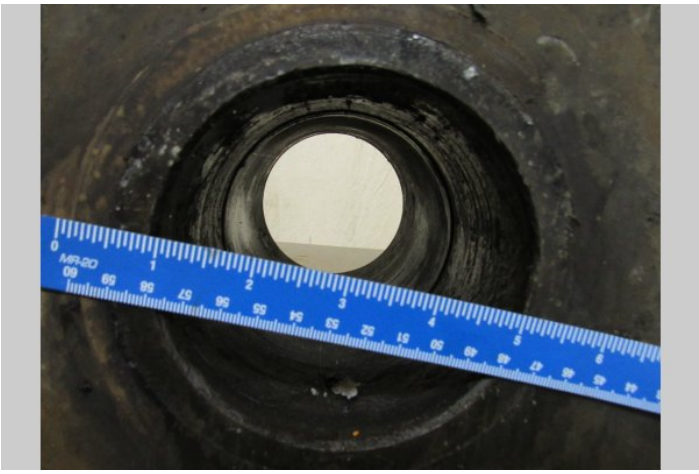

Photo 16 of DCM-5037 - view online

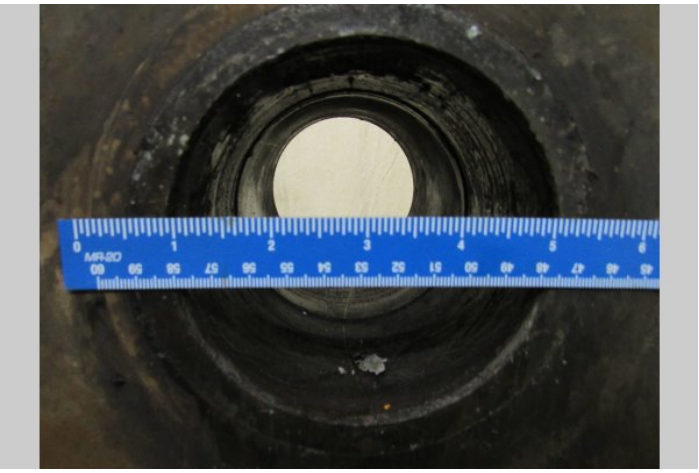

Photo 17 of DCM-5037 - view online



Photo 18 of DCM-5037 - view online

Photos - DCM-5037 (continued)

Click any photo to open it full size on our website.

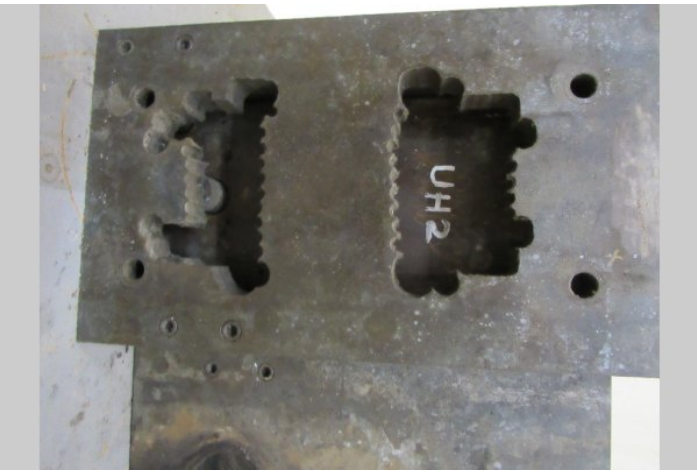

Photo 19 of DCM-5037 - view online



Photo 20 of DCM-5037 - view online

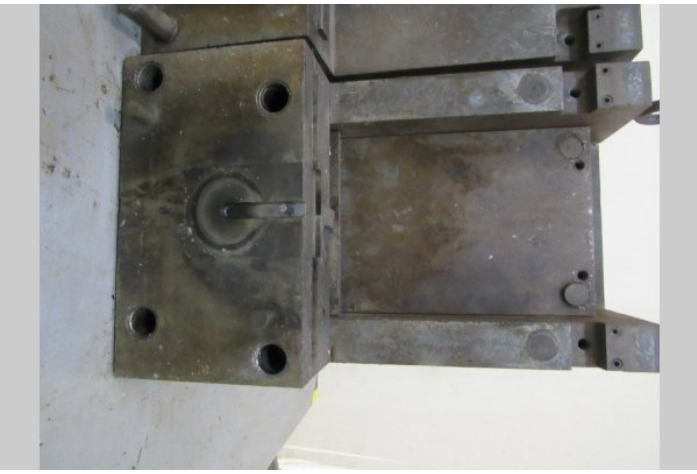

Photo 21 of DCM-5037 - view online

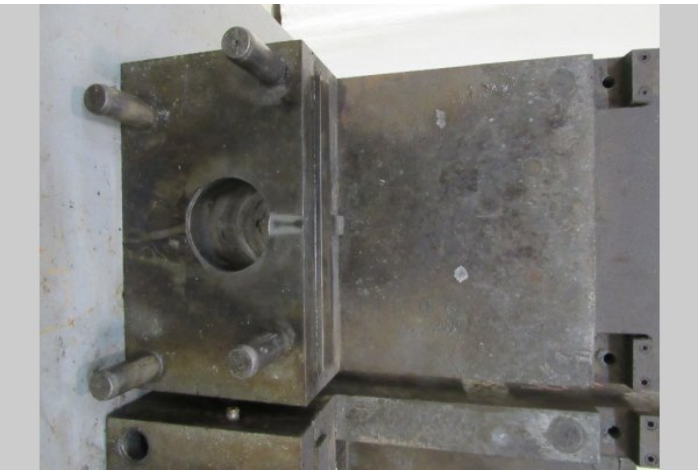

Photo 22 of DCM-5037 - view online



Photo 23 of DCM-5037 - view online

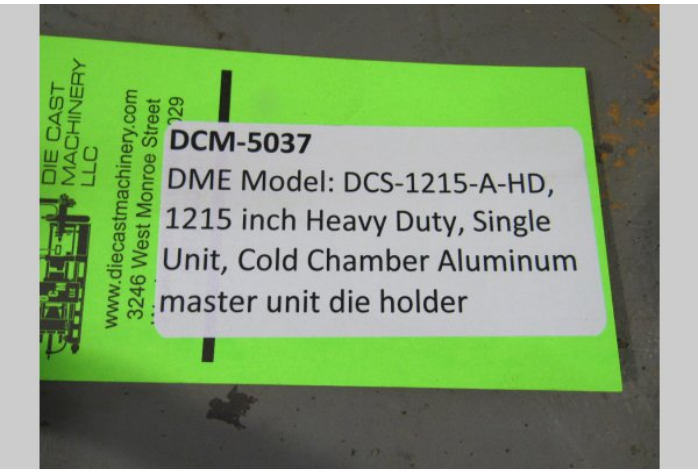

Photo 24 of DCM-5037 - view online

DIE CAST MACHINERY LLC

3246 West Monroe Street
Waukegan, IL 60085-3029 USA
1-847-360-9170 Phone
www.diecastmachinery.com

Description:

Used, DME Model DCS-1215-A-HD 1215 Inch Heavy Duty, Single Unit, Cold Chamber Aluminum master unit die holder For Sale, Features include: Quick Die Change System For Die Casting - Modular Unit Design - MUD, DME Standard Duty Design, Single Unit Holder - Holds one Set of inserts, Cold Chamber Configuration for Cold Chamber Aluminum or Cold Chamber Magnesium Die Casting, Ships from Stock from our Warehouse, Controls, Second Hand, DCM-5037

PURCHASER'S (Buyer's) RESPONSIBILITY AND INDEMNITY: Used machines, equipment or any part thereof, may not incorporate approved activating mechanisms, operator safety devices or safety guards as required by OSHA or otherwise. It shall be a Purchaser's (Buyer's) responsibility to ensure that any and all merchandise or equipment purchased from Die Cast Machinery, LLC or its affiliates is installed and operated in a proper and safe manner. Purchaser (Buyer) also acknowledges that it may have to install or change guards, safeties, warnings or other components to ensure that the merchandise or machines purchased will conform to all laws, codes, regulations, ordinances, statutes, insurance requirements and industry standards. Purchaser agrees to defend, indemnify and hold harmless Die Cast Machinery, LLC from and against all suits, claims, costs, damages and expenses, including, but not limited to, reasonable attorneys' fees, arising out of, or in connection with, the transportation, purchase, ownership, or use of the merchandise or equipment sold hereunder. Information has been obtained from sources deemed reliable, buyers should avail themselves of the opportunity to inspect the items before purchase.