DIE CAST MACHINERY LLC

3246 West Monroe Street
Waukegan, IL 60085-3029 USA
1-847-360-9170 Phone
www.diecastmachinery.com

Die Cast Machinery, LLC Inventory number: DCM-5031

Used DME Model: DCS-1518-A-HD 1518 inch Heavy Duty, Single Unit, Cold Chamber Aluminum master unit die holder

Status:	**Sold**
Manufacturer:	DME
Model:	DCS-1518-A-HD
Size:	1518 inch
ID Number:	DCM-5031

DME - DCS-1518-A-HD 1518 inch Heavy Duty, Single Unit, Cold Chamber Aluminum master unit die holder, Controls

View this machine online: DCM-5031



Specifications

	U.S. Standard	Metric
Overall Width:	17.875 inches	454.025 mm
Overall Length:	28.500 inches	723.900 mm
Overall Height (thickness):	24.625 inches	625.475 mm
Cover Half Thickness:	9.25 inches	234.95 mm
Ejector Half Thickness:	15.375 inches	390.525 mm
Insert Size - Cover Side	14.875 x 17.875 x 5.875 inches	377.825 x 454.025 x 149.225 mm
Insert Size - Ejector Side	14.875 x 17.875 x 5.875 inche	377.825 x 454.025 x 149.225 mm
Approximate Weight:	2399 pounds	1086 kg

Features & Accessories:

- Same Day Shipping Available from our Waukegan, Illinois Warehouse
- Quick Die Change System For Die Casting - Modular Unit Design - MUD
- DME HD - Heavy Duty Design
- Single Unit Holder - Holds one set of inserts
- Cold Chamber Configuration for Cold Chamber Aluminum or Cold Chamber Magnesium Die Casting
- Ships from Stock from our Warehouse

Terms of Sale:

Price: sold

Shipping Terms: Ex-works

Questions? Call (847) 360-9170 and mention DCM-5031.

DIE CAST MACHINERY LLC

3246 West Monroe Street
Waukegan, IL 60085-3029 USA
1-847-360-9170 Phone
www.diecastmachinery.com

Photos - DCM-5031

Click any photo to open it full size on our website.



Photo 1 of DCM-5031 - view online



Photo 2 of DCM-5031 - view online



Photo 3 of DCM-5031 - view online



Photo 4 of DCM-5031 - view online



Photo 5 of DCM-5031 - view online



Photo 6 of DCM-5031 - view online

Photos - DCM-5031 (continued)

Click any photo to open it full size on our website.



Photo 7 of DCM-5031 - view online



Photo 8 of DCM-5031 - view online



Photo 9 of DCM-5031 - view online



Photo 10 of DCM-5031 - view online



Photo 11 of DCM-5031 - view online



Photo 12 of DCM-5031 - view online

Photos - DCM-5031 (continued)

Click any photo to open it full size on our website.



Photo 13 of DCM-5031 - view online



Photo 14 of DCM-5031 - view online



Photo 15 of DCM-5031 - view online

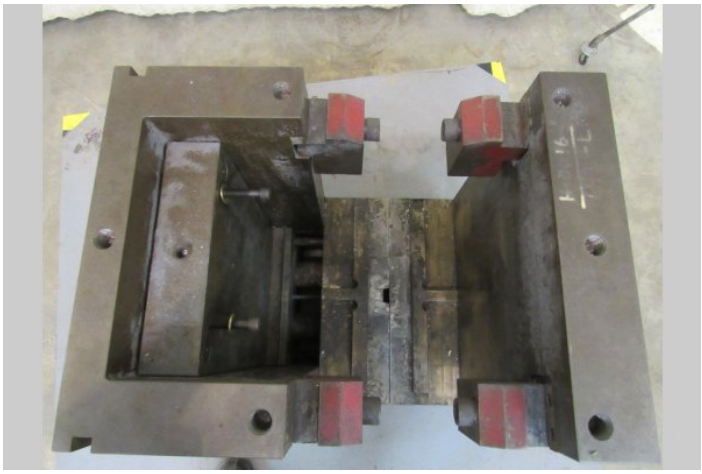

Photo 16 of DCM-5031 - view online

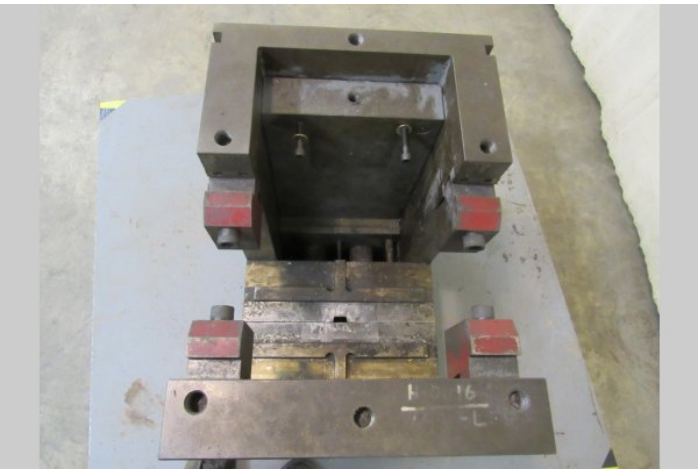

Photo 17 of DCM-5031 - view online

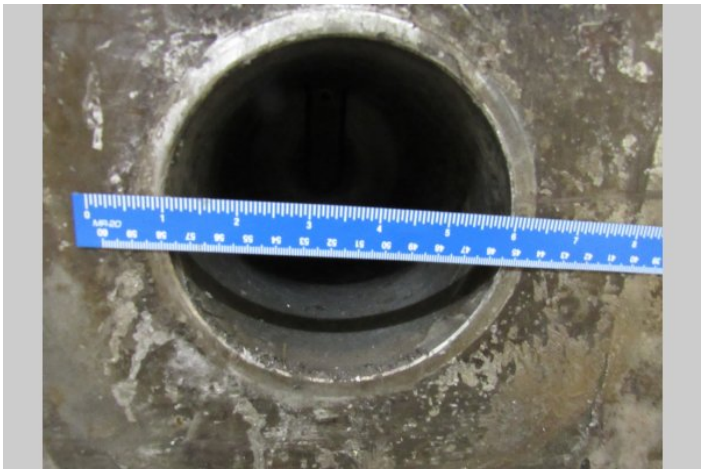

Photo 18 of DCM-5031 - view online

Photos - DCM-5031 (continued)

Click any photo to open it full size on our website.



Photo 19 of DCM-5031 - view online



Photo 20 of DCM-5031 - view online



Photo 21 of DCM-5031 - view online



Photo 22 of DCM-5031 - view online



Photo 23 of DCM-5031 - view online



Photo 24 of DCM-5031 - view online

Photos - DCM-5031 (continued)

Click any photo to open it full size on our website.

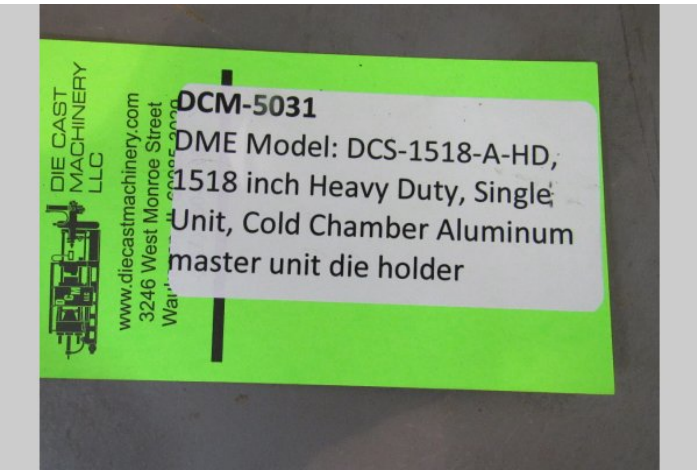

Photo 25 of DCM-5031 - view online

Description:

Used, DME Model DCS-1518-A-HD 1518 inch Heavy Duty, Single Unit, Cold Chamber Aluminum master unit die holder For Sale, Features include: Quick Die Change System For Die Casting - Modular Unit Design - MUD, DME HD - Heavy Duty Design, Single Unit Holder - Holds one set of inserts, Cold Chamber Configuration for Cold Chamber Aluminum or Cold Chamber Magnesium Die Casting, Ships from Stock from our Warehouse, Controls, Second Hand, DCM-5031

PURCHASER'S (Buyer's) RESPONSIBILITY AND INDEMNITY: Used machines, equipment or any part thereof, may not incorporate approved activating mechanisms, operator safety devices or safety guards as required by OSHA or otherwise. It shall be a Purchaser's (Buyer's) responsibility to ensure that any and all merchandise or equipment purchased from Die Cast Machinery, LLC or its affiliates is installed and operated in a proper and safe manner. Purchaser (Buyer) also acknowledges that it may have to install or change guards, safeties, warnings or other components to ensure that the merchandise or machines purchased will conform to all laws, codes, regulations, ordinances, statutes, insurance requirements and industry standards. Purchaser agrees to defend, indemnify and hold harmless Die Cast Machinery, LLC from and against all suits, claims, costs, damages and expenses, including, but not limited to, reasonable attorneys' fees, arising out of, or in connection with, the transportation, purchase, ownership, or use of the merchandise or equipment sold hereunder. Information has been obtained from sources deemed reliable, buyers should avail themselves of the opportunity to inspect the items before purchase.