DIE CAST MACHINERY LLC

3246 West Monroe Street
Waukegan, IL 60085-3029 USA
1-847-360-9170 Phone
www.diecastmachinery.com

Die Cast Machinery, LLC Inventory number: DCM-5074

Used E.A. Doyle Model: TP-30-6 30 U.S. Tons Four Column (Post) Vertical Hydraulic Die Casting Trim Press

Status:	**Sold**
Manufacturer:	E.A. Doyle
Model:	TP-30-6
Size:	30 U.S. Tons
ID Number:	DCM-5074

E.A. Doyle - TP-30-6 30 U.S. Tons Four Column (Post) Vertical Hydraulic Die Casting Trim Press, Relay Controls

View this machine online: DCM-5074



Specifications

	U.S. Standard	Metric
Model:	TP-30-6	TP-30
Pressing Tonnage:	30 tons	27.21 tons
Number of Columns:	4	4
Tie Bar Diameter:	3 inches	76.2 mm
Daylight:	30 inches	762 mm
Stroke:	16 inches	406.4 mm
Shut Height:	12 inches	304.8 mm
Clearance between Tie Bars (Left to Right):	45 inches	1143 mm
Clearance between Tie Bars (Front to Back):	28 inches	711.2 mm
Bed Size (Left to Right by Front to Back):	55 x 38 inches	1397 x 965.2 mm
Cut out Size in Bed: (L/R x F/B)	20 x 10 inches	508 x 254 mm
Overall Size:	72 x 48 x 120 inches	1.828 x 1.219 x 3.04 meters

Features & Accessories:

- Air Safety Ratchet Operation
- T-Slotted Bed & Movable Platten
- Dual Pull-Out Bar Operation
- Top Mounted Hydraulics

Terms of Sale:

Price: sold
Shipping Terms: Ex-works
Questions? Call (847) 360-9170 and mention DCM-5074.

DIE CAST MACHINERY LLC

3246 West Monroe Street
Waukegan, IL 60085-3029 USA
1-847-360-9170 Phone
www.diecastmachinery.com

Photos - DCM-5074

Click any photo to open it full size on our website.



Photo 1 of DCM-5074 - view online



Photo 2 of DCM-5074 - view online



Photo 3 of DCM-5074 - view online



Photo 4 of DCM-5074 - view online



Photo 5 of DCM-5074 - view online



Photo 6 of DCM-5074 - view online

Photos - DCM-5074 (continued)

Click any photo to open it full size on our website.



Photo 7 of DCM-5074 - view online



Photo 8 of DCM-5074 - view online

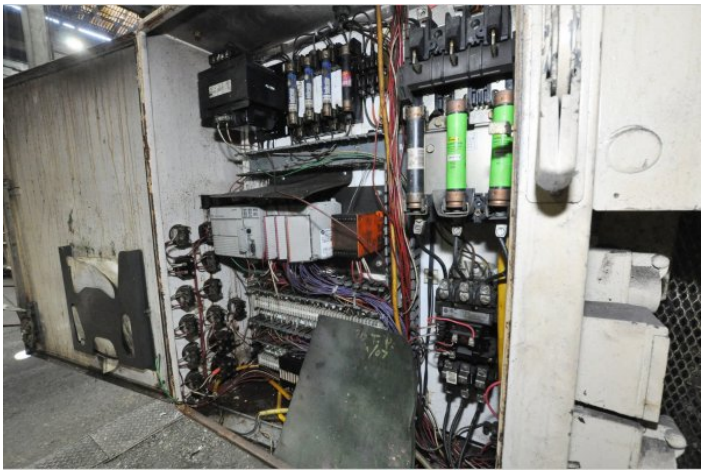

Photo 9 of DCM-5074 - view online

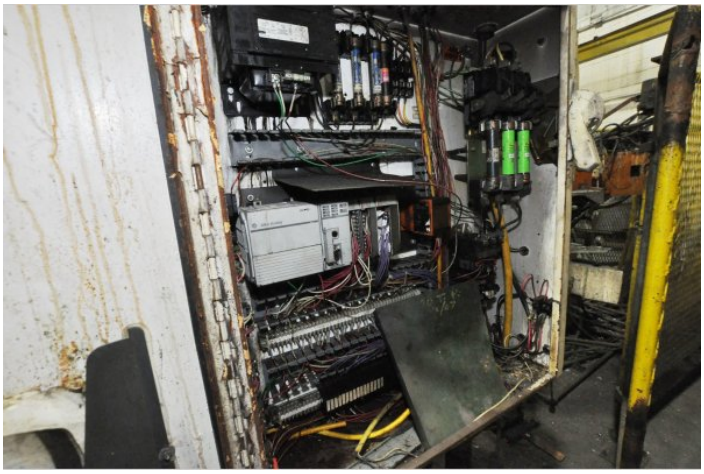

Photo 10 of DCM-5074 - view online

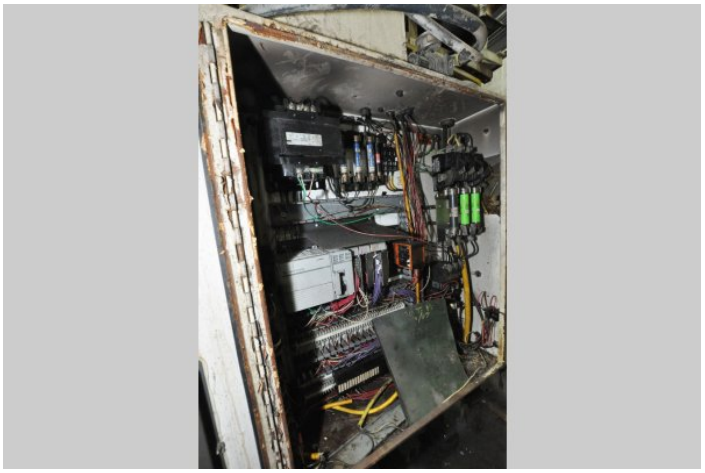

Photo 11 of DCM-5074 - view online

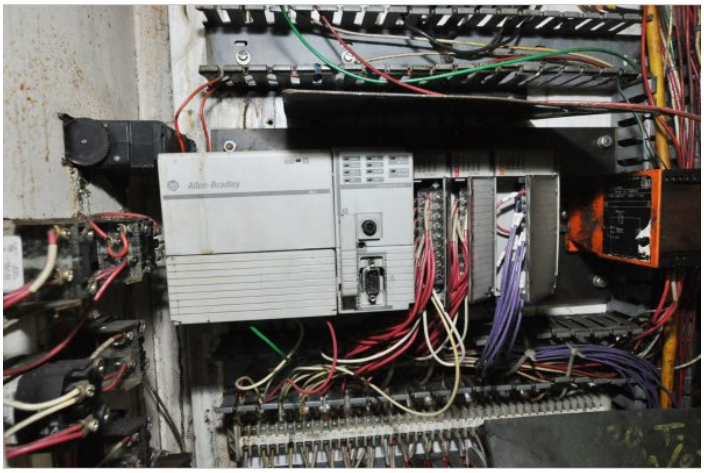

Photo 12 of DCM-5074 - view online

DIE CAST MACHINERY LLC

3246 West Monroe Street
Waukegan, IL 60085-3029 USA
1-847-360-9170 Phone
www.diecastmachinery.com

Description:

Used, E.A. Doyle Model TP-30-6 30 U.S. Tons Four Column (Post) Vertical Hydraulic Die Casting Trim Press For_Sale, Features Include: Air Safety Ratchet Operation, T-Slotted Bed & Movable Platten, Dual Pull-Out Bar Operation, Top Mounted Hydraulics, Relay controls, second Hand, DCM-5074

PURCHASER'S (Buyer's) RESPONSIBILITY AND INDEMNITY: Used machines, equipment or any part thereof, may not incorporate approved activating mechanisms, operator safety devices or safety guards as required by OSHA or otherwise. It shall be a Purchaser's (Buyer's) responsibility to ensure that any and all merchandise or equipment purchased from Die Cast Machinery, LLC or its affiliates is installed and operated in a proper and safe manner. Purchaser (Buyer) also acknowledges that it may have to install or change guards, safeties, warnings or other components to ensure that the merchandise or machines purchased will conform to all laws, codes, regulations, ordinances, statutes, insurance requirements and industry standards. Purchaser agrees to defend, indemnify and hold harmless Die Cast Machinery, LLC from and against all suits, claims, costs, damages and expenses, including, but not limited to, reasonable attorneys' fees, arising out of, or in connection with, the transportation, purchase, ownership, or use of the merchandise or equipment sold hereunder. Information has been obtained from sources deemed reliable, buyers should avail themselves of the opportunity to inspect the items before purchase.