DIE CAST MACHINERY LLC

3246 West Monroe Street
Waukegan, IL 60085-3029 USA
1-847-360-9170 Phone
www.diecastmachinery.com

Die Cast Machinery, LLC Inventory number: DCM-5114

Used E.A. Doyle Model: DVP-30-2845-20 30 U.S. Ton Four Column (Post) Vertical Hydraulic Die Casting Trim Press

Status:	**Sold**
Manufacturer:	E.A. Doyle
Model:	DVP-30-2845-20
Size:	30 U.S. Ton
ID Number:	DCM-5114

E.A. Doyle - DVP-30-2845-20 30 U.S. Ton Four Column (Post) Vertical Hydraulic Die Casting Trim Press, Allen Bradley Micrologix 1000 Solid State Control Controls

View this machine online: DCM-5114



Specifications

	U.S. Standard	Metric
Model:	DVP-30-2845-20	DVP-30-2845-20
Pressing Tonnage:	30 tons	27.21 tons
Number of Columns:	4	4
Column Diameter:	3 inches	76.2 mm
Daylight:	30 inches	762 mm
Stroke:	20 inches	508 mm
Shut Height:	10 inches	254 mm
Cut-Out in Bed (L/R x F/B):	20 x 10 inches	508 x 254 mm
Clearance between Tie Bars (Left to Right):	45 inches	1143 mm
Clearance between Tie Bars (Front to Back):	28 inches	711.2 mm
Bed Size (Left to Right by Front to Back):	55.25 x 38 inches	1403.35 x 965.2 mm

Features & Accessories:

- Air Safety Ratchet Device
- T-Slotted Bed & Moving Platten
- Dual-Pull-Out-Bars
- Top Mounted Hydraulics
- Allen Bradley MicroLogix 1000 Sold State Control

Terms of Sale:

Price: sold
Shipping Terms: Ex-works
Questions? Call (847) 360-9170 and mention DCM-5114.

DIE CAST MACHINERY LLC

3246 West Monroe Street
Waukegan, IL 60085-3029 USA
1-847-360-9170 Phone
www.diecastmachinery.com

Photos - DCM-5114

Click any photo to open it full size on our website.



Photo 1 of DCM-5114 - view online



Photo 2 of DCM-5114 - view online



Photo 3 of DCM-5114 - view online



Photo 4 of DCM-5114 - view online



Photo 5 of DCM-5114 - view online



Photo 6 of DCM-5114 - view online

Photos - DCM-5114 (continued)

Click any photo to open it full size on our website.



Photo 7 of DCM-5114 - view online



Photo 8 of DCM-5114 - view online

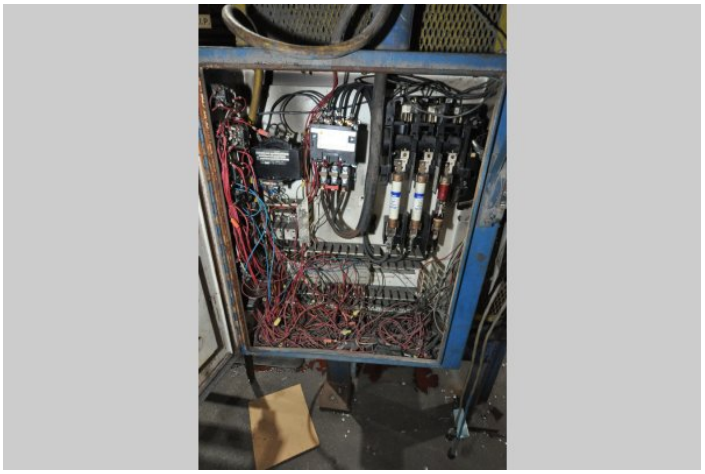

Photo 9 of DCM-5114 - view online

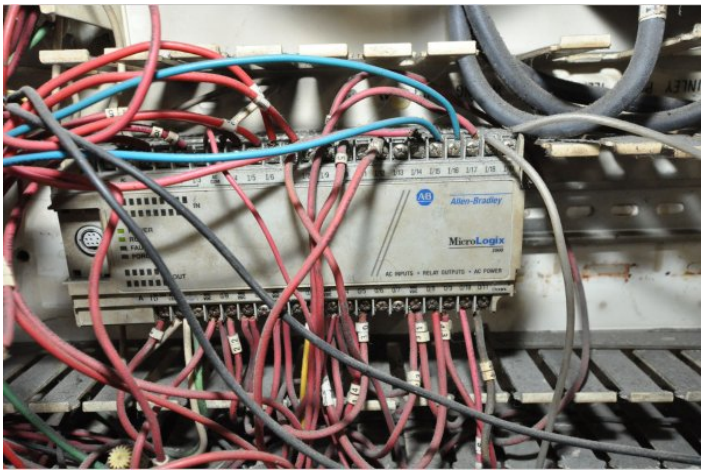

Photo 10 of DCM-5114 - view online

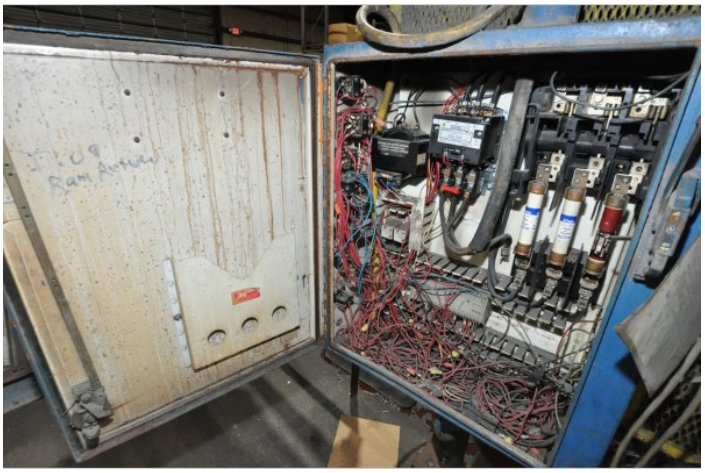

Photo 11 of DCM-5114 - view online



Photo 12 of DCM-5114 - view online

DIE CAST MACHINERY LLC

3246 West Monroe Street
Waukegan, IL 60085-3029 USA
1-847-360-9170 Phone
www.diecastmachinery.com

Photos - DCM-5114 (continued)

Click any photo to open it full size on our website.



Photo 13 of DCM-5114 - view online

Description:

Used, E.A. Doyle Model DVP-30-2845-20 30 U.S. Ton Four Column (Post) Vertical Hydraulic Die Casting Trim Press For_Sale, Features Include: Air Safety Ratchet Device, T-Slotted Bed & Moving Platten, Dual-Pull-Out-Bars, Top Mounted Hydraulics, Allen Bradley MicroLogix 1000 Sold State Control, Allen Bradley Micrologix 1000 Solid State Control controls, second Hand, DCM-5114

PURCHASER'S (Buyer's) RESPONSIBILITY AND INDEMNITY: Used machines, equipment or any part thereof, may not incorporate approved activating mechanisms, operator safety devices or safety guards as required by OSHA or otherwise. It shall be a Purchaser's (Buyer's) responsibility to ensure that any and all merchandise or equipment purchased from Die Cast Machinery, LLC or its affiliates is installed and operated in a proper and safe manner. Purchaser (Buyer) also acknowledges that it may have to install or change guards, safeties, warnings or other components to ensure that the merchandise or machines purchased will conform to all laws, codes, regulations, ordinances, statutes, insurance requirements and industry standards. Purchaser agrees to defend, indemnify and hold harmless Die Cast Machinery, LLC from and against all suits, claims, costs, damages and expenses, including, but not limited to, reasonable attorneys' fees, arising out of, or in connection with, the transportation, purchase, ownership, or use of the merchandise or equipment sold hereunder. Information has been obtained from sources deemed reliable, buyers should avail themselves of the opportunity to inspect the items before purchase.