DIE CAST MACHINERY LLC

3246 West Monroe Street
Waukegan, IL 60085-3029 USA
1-847-360-9170 Phone
www.diecastmachinery.com

Die Cast Machinery, LLC Inventory number: DCM-5672

Used EMC Water Eater Model: 375GSS 40 Gallon Per Hour Evaporation Rate Natural Gas Heated Waste Water Evaporator System

Status:	**Sold**
Manufacturer:	EMC Water Eater
Model:	375GSS
Size:	40 Gallon Per Hour Evaporation Rate
ID Number:	DCM-5672

EMC Water Eater - 375GSS 40 Gallon Per Hour Evaporation Rate Natural Gas Heated Waste Water Evaporator System, EMC Controls

View this machine online: DCM-5672



Specifications

	U.S. Standard	Metric
Heat Input Max.:	400,000 Btu Natrual Gas (Propane wtih Converstion Kit))	400,000 Btu Natraul Gas (Propane with conversion kit)
Evaporation Rate (Batch):	40 gallons per hour (GPH)	151.48 liter per Hour (LPH)r
Heat Exchanger:	Schedule 10, 6.5 inch (Nominal Diameter)	Schedule 10, 16.51 mm (Nominal Diameter)
Vent Stack:	16 inch Diameter	406 mm Diameter
Tank Capacity:	375 gallons	1,419 liters
Tank Material:	308 Stainless Steel	308 Stainless Steel
Tank Design:	Sloped Bottom	Sloped Bottom
Drain Port:	2 inch NPT	2 inch NPT
Clean-out Access:	29 x 40 inches	736 x 1,016 mm
Power Requirements:	115 volt Sngle Phase - 21 Full Load Amp	115 volt Sngle Phase - 21 Full Load Amps
Natural Gas Pressure Requirments:	5.5 inches Water Column Minimum 14.0 Maximum	5.5 inches Water Column Minimum 14.0 Maximum
Weight:	1,200 pounds	546 Kg

Features & Accessories:

- New in 2021 - rated at 40 gallons per hour water evaporation
- Elevated Heat Exchanger Tubes for Easy Clean-Out of Unit and Helps Prevent
- 316L Stainless Steel Tank, Lid, Stack and Deck
- Simple Full Function Control Station
- Equipped with Wayne Combution Blue Angel Plus HSG400 Package Burner System rated at 400 MBH

Terms of Sale:

Price: sold

3246 West Monroe Street
Waukegan, IL 60085-3029 USA
1-847-360-9170 Phone
www.diecastmachinery.com

Shipping Terms: Ex-works

Questions? Call (847) 360-9170 and mention DCM-5672.

DIE CAST MACHINERY LLC

3246 West Monroe Street
Waukegan, IL 60085-3029 USA
1-847-360-9170 Phone
www.diecastmachinery.com

Photos - DCM-5672

Click any photo to open it full size on our website.



Photo 1 of DCM-5672 - view online



Photo 2 of DCM-5672 - view online

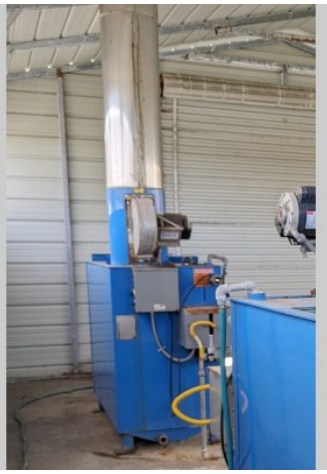

Photo 3 of DCM-5672 - view online



Photo 4 of DCM-5672 - view online



Photo 5 of DCM-5672 - view online



Photo 6 of DCM-5672 - view online

Photos - DCM-5672 (continued)

Click any photo to open it full size on our website.



Photo 7 of DCM-5672 - view online



Photo 8 of DCM-5672 - view online



Photo 9 of DCM-5672 - view online



Photo 10 of DCM-5672 - view online



Photo 11 of DCM-5672 - view online



Photo 12 of DCM-5672 - view online

Photos - DCM-5672 (continued)

Click any photo to open it full size on our website.

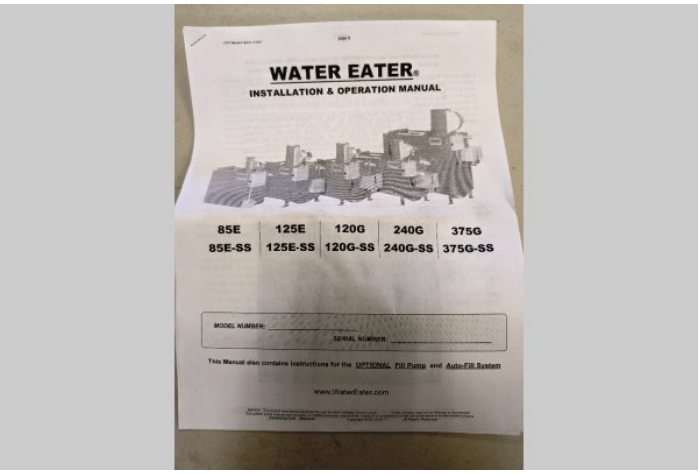

Photo 13 of DCM-5672 - view online

Description:

Used, EMC Water Eater Model 375GSS 40 Gallon Per Hour Evaporation Rate Natural Gas Heated Waste Water Evaporator System For Sale, Features include: Elevated Heat Exchanger Tubes for Easy Clean-Out of Unit and Helps Prevent, 316L Stainless Steel Tank, Lid, Stack and Deck, Simple Full Function Control Station, Equipped with Wayne Combution Blue Angel Plus HSG400 Package Burner System rated at 400 MBH, EMC Controls, Second Hand, DCM-5672

PURCHASER'S (Buyer's) RESPONSIBILITY AND INDEMNITY: Used machines, equipment or any part thereof, may not incorporate approved activating mechanisms, operator safety devices or safety guards as required by OSHA or otherwise. It shall be a Purchaser's (Buyer's) responsibility to ensure that any and all merchandise or equipment purchased from Die Cast Machinery, LLC or its affiliates is installed and operated in a proper and safe manner. Purchaser (Buyer) also acknowledges that it may have to install or change guards, safeties, warnings or other components to ensure that the merchandise or machines purchased will conform to all laws, codes, regulations, ordinances, statutes, insurance requirements and industry standards. Purchaser agrees to defend, indemnify and hold harmless Die Cast Machinery, LLC from and against all suits, claims, costs, damages and expenses, including, but not limited to, reasonable attorneys' fees, arising out of, or in connection with, the transportation, purchase, ownership, or use of the merchandise or equipment sold hereunder. Information has been obtained from sources deemed reliable, buyers should avail themselves of the opportunity to inspect the items before purchase.