DIE CAST MACHINERY LLC

3246 West Monroe Street
Waukegan, IL 60085-3029 USA
1-847-360-9170 Phone
www.diecastmachinery.com

Die Cast Machinery, LLC Inventory number: DCM-4549

Used Ex-Cell-O B&T Model: DC-600 600 Ton Horizontal Cold Chamber Aluminum High Pressure Die Casting Machine

Status:	**Sold**
Manufacturer:	Ex-Cell-O B&T
Model:	DC-600
Size:	600 Ton
ID Number:	DCM-4549

Ex-Cell-O B&T - DC-600 600 Ton Horizontal Cold Chamber Aluminum High Pressure Die Casting Machine, Allen Bradley SLC 5/054 with PanelView 600 HMI Controls

View this machine online: DCM-4549



Specifications

	U.S. Standard	Metric
Locking Force:	600 tons	545 MT
Tie Bar Diameter:	6 inches	152 mm
Clearance Between Tie Bars:	30 inches	762 mm
Die Thickness (minimum - maximum):	12 - 36 inches	304 -914 mm
Die Stroke:	21 inches	533 mm
Moving Platen Size:	50 x 50 inches	1270 x 1270 mm
Shot Positions:	Center & -6 inches	Center & -152 mm
Power:	480/3/60	480/3/60
Machine Size:	8 x 26 feet	2.4 x 7.9 m
Machine Weight:	62,000 pounds	28 MT

Features & Accessories:

- Available as a die casting cell including: Dynarad aluminum holding furnace and a Metal Mechanics 35 ton trim press
- Air Safety Ratchet
- Hydraulic Center Platen Ejection System
- One (1) Auxiliary Core Circuit on Moving Platen, One (1) Auxiliary Core Circuit on Fixed Platen
- Allen Bradly SLC 5/04 Controls with PanelView 600 HMI
- Hydraulic Motorized Die Height Adjustment
- Trabon Heavy Oil Type Automatic Lubrication System

Other Machines:

Sold – Dynarad EH-1700 Low Energy Electric Holding Furnace	DCM-4550
Sold – Metal Mechanics 35 Ton Four Post Hydraulic Trim Press	DCM-4551

3246 West Monroe Street
Waukegan, IL 60085-3029 USA
1-847-360-9170 Phone
www.diecastmachinery.com

Terms of Sale:

Price: sold

Shipping Terms: Ex-works

Questions? Call (847) 360-9170 and mention DCM-4549.

DIE CAST MACHINERY LLC

3246 West Monroe Street
Waukegan, IL 60085-3029 USA
1-847-360-9170 Phone
www.diecastmachinery.com

Photos - DCM-4549

Click any photo to open it full size on our website.



Photo 1 of DCM-4549 - view online

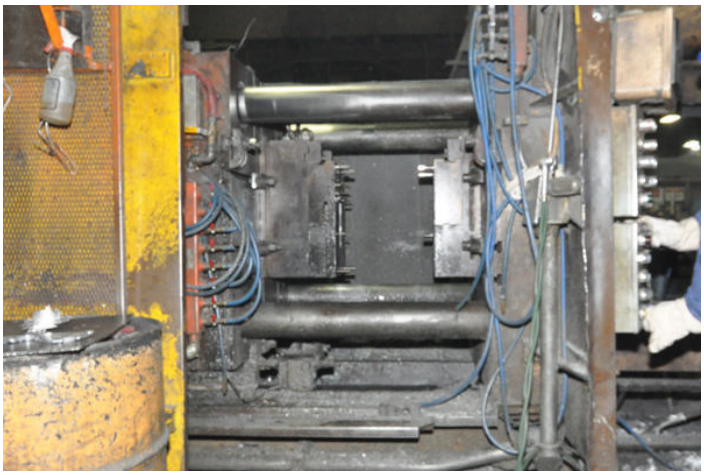

Photo 2 of DCM-4549 - view online



Photo 3 of DCM-4549 - view online

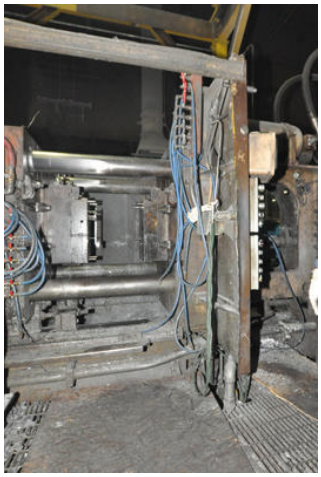

Photo 4 of DCM-4549 - view online



Photo 5 of DCM-4549 - view online



Photo 6 of DCM-4549 - view online

Photos - DCM-4549 (continued)

Click any photo to open it full size on our website.



Photo 7 of DCM-4549 - view online



Photo 8 of DCM-4549 - view online



Photo 9 of DCM-4549 - view online



Photo 10 of DCM-4549 - view online



Photo 11 of DCM-4549 - view online



Photo 12 of DCM-4549 - view online

Photos - DCM-4549 (continued)

Click any photo to open it full size on our website.



Photo 13 of DCM-4549 - view online



Photo 14 of DCM-4549 - view online



Photo 15 of DCM-4549 - view online

Description:

Used, Ex-Cell-O B&T Model DC-600 600 Ton Horizontal Cold Chamber Aluminum High Pressure Die Casting Machine For Sale, Features include: Air Safety Ratchet, Hydraulic Center Platen Ejection System, One (1) Auxiliary Core Circuit on Moving Platen, One (1) Auxiliary Core Circuit on Fixed Platen, Allen Bradly SLC 5/04 Controls with PanelView 600 HMI, Hydraulic Motorized Die Height Adjustment, Trabon Heavy Oil Type Automatic Lubrication System, Allen Bradley SLC 5/054 with PanelView 600 HMI Controls, Second Hand, DCM-4549

PURCHASER'S (Buyer's) RESPONSIBILITY AND INDEMNITY: Used machines, equipment or any part thereof, may not incorporate approved activating mechanisms, operator safety devices or safety guards as required by OSHA or otherwise. It shall be a Purchaser's (Buyer's) responsibility to ensure that any and all merchandise or equipment purchased from Die Cast Machinery, LLC or its affiliates is installed and operated in a proper and safe manner. Purchaser (Buyer) also acknowledges that it may have to install or change guards, safeties, warnings or other components to ensure that the merchandise or machines purchased will conform to all laws, codes, regulations, ordinances, statutes, insurance requirements and industry standards. Purchaser agrees to defend, indemnify and hold harmless Die Cast Machinery, LLC from and against all suits, claims, costs, damages and expenses, including, but not limited to, reasonable attorneys' fees, arising out of, or in connection with, the transportation, purchase, ownership, or use of the merchandise or equipment sold hereunder. Information has been obtained from sources deemed reliable, buyers should avail themselves of the opportunity to inspect the items before

3246 West Monroe Street
Waukegan, IL 60085-3029 USA
1-847-360-9170 Phone
www.diecastmachinery.com

purchase.