DIE CAST MACHINERY LLC

3246 West Monroe Street
Waukegan, IL 60085-3029 USA
1-847-360-9170 Phone
www.diecastmachinery.com

Die Cast Machinery, LLC Inventory number: DCM-5253

Used Ex-Cell-O B&T Model: DC-600-A 600 Ton Horizontal Cold Chamber Aluminum High Pressure Die Casting Machine

Status:	**Sold**
Manufacturer:	Ex-Cell-O B&T
Model:	DC-600-A
Size:	600 Ton
ID Number:	DCM-5253

Ex-Cell-O B&T - DC-600-A 600 Ton Horizontal Cold Chamber Aluminum High Pressure Die Casting Machine, Allen Bradley SLC 5/053 with PanelView 600 HMI Controls

View this machine online: DCM-5253



Specifications

	U.S. Standard	Metric
Clamping (Locking) Force:	600 tons	544 tons
Tie Bar Diameter:	6 inches	152 mm
Clearance between Tie Bars (H x V):	29 x 29 inches	736 x 736 mm
Moving Platen Size (H x V x T):	48 x 48 x 9 inches	1219 x 1219 x 228 mm
Stationary (Fixed) Platen Size (H x V x T):	53 x 48 x 10 inches	1346 x 1219 x 254 mm
Die Thickness (minimum to maximum):	12 - 36 inches	304 - 914 mm
Die Stroke:	17 inches	431 inches
Machine Hydraulics:	Fully Proportional	Fully Proportional
Rebuilt & Upgraded and New Shot System by:	Systematic Technologies	Systematic Technologies
Overall Size (W x L x H):	7 x 20 x 9 feet	2.13 x 6.1 x 2.74 meters
Approximate Weight:	60,000 pounds	27,215 KG

Features & Accessories:

- Hydraulic Center Platen Ejection System
- Electric Motorized Die Height Adjustment
- Inserted (adjustable) Shot Position using removable Shot Block
- One Auxiliary Core Circuit on Moving Platen
- Trabon Automatic Central Lubrication System
- Allen Bradley SLC 5/03 Controls with PanelView 600 HMI

Terms of Sale:

Price: sold
Shipping Terms: Ex-works
Questions? Call (847) 360-9170 and mention DCM-5253.

DIE CAST MACHINERY LLC

3246 West Monroe Street
Waukegan, IL 60085-3029 USA
1-847-360-9170 Phone
www.diecastmachinery.com

Photos - DCM-5253

Click any photo to open it full size on our website.



Photo 1 of DCM-5253 - view online



Photo 2 of DCM-5253 - view online



Photo 3 of DCM-5253 - view online



Photo 4 of DCM-5253 - view online



Photo 5 of DCM-5253 - view online



Photo 6 of DCM-5253 - view online

Photos - DCM-5253 (continued)

Click any photo to open it full size on our website.



Photo 7 of DCM-5253 - view online



Photo 8 of DCM-5253 - view online



Photo 9 of DCM-5253 - view online



Photo 10 of DCM-5253 - view online



Photo 11 of DCM-5253 - view online



Photo 12 of DCM-5253 - view online

DIE CAST MACHINERY LLC

3246 West Monroe Street
Waukegan, IL 60085-3029 USA
1-847-360-9170 Phone
www.diecastmachinery.com

Photos - DCM-5253 (continued)

Click any photo to open it full size on our website.



Photo 13 of DCM-5253 - view online



Photo 14 of DCM-5253 - view online



Photo 15 of DCM-5253 - view online

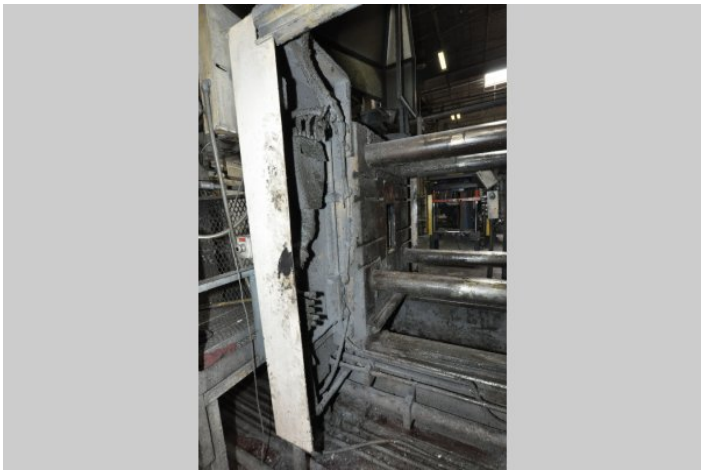

Photo 16 of DCM-5253 - view online



Photo 17 of DCM-5253 - view online



Photo 18 of DCM-5253 - view online

Photos - DCM-5253 (continued)

Click any photo to open it full size on our website.

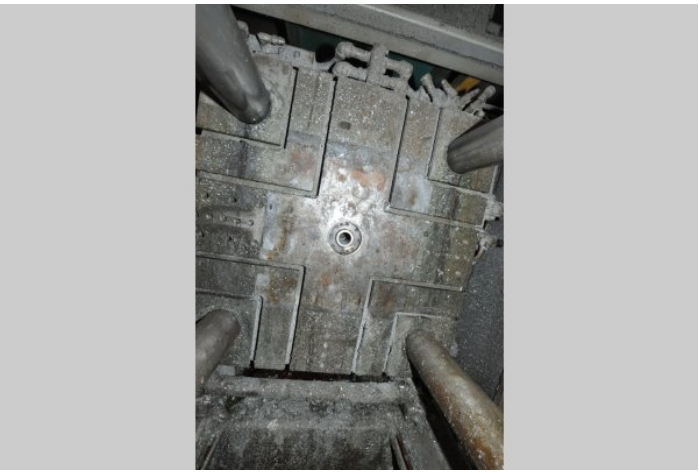

Photo 19 of DCM-5253 - view online

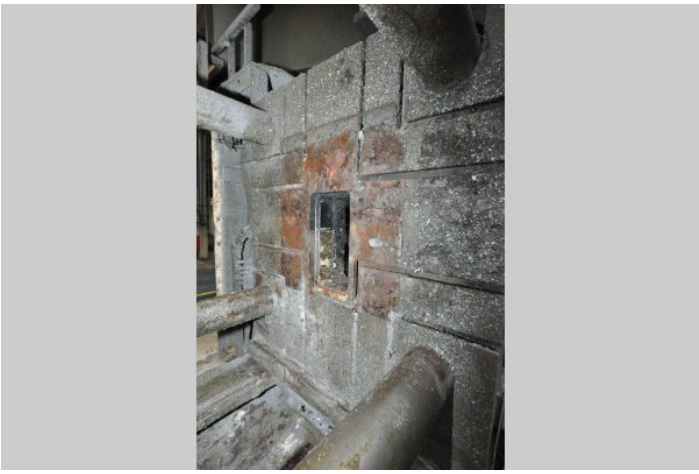

Photo 20 of DCM-5253 - view online



Photo 21 of DCM-5253 - view online



Photo 22 of DCM-5253 - view online



Photo 23 of DCM-5253 - view online



Photo 24 of DCM-5253 - view online

Photos - DCM-5253 (continued)

Click any photo to open it full size on our website.

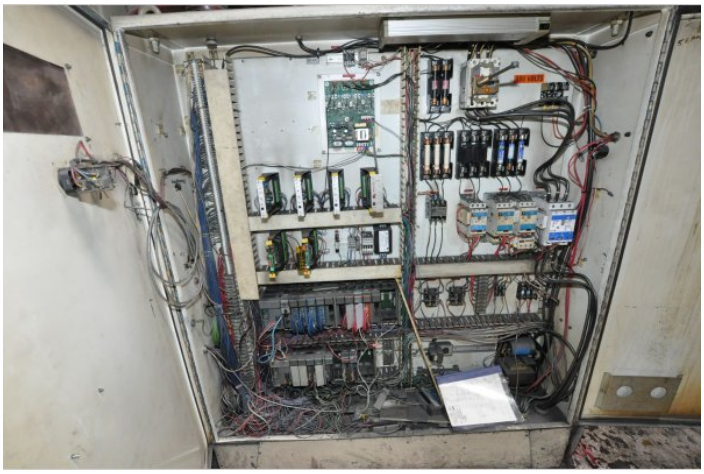

Photo 25 of DCM-5253 - view online



Photo 26 of DCM-5253 - view online

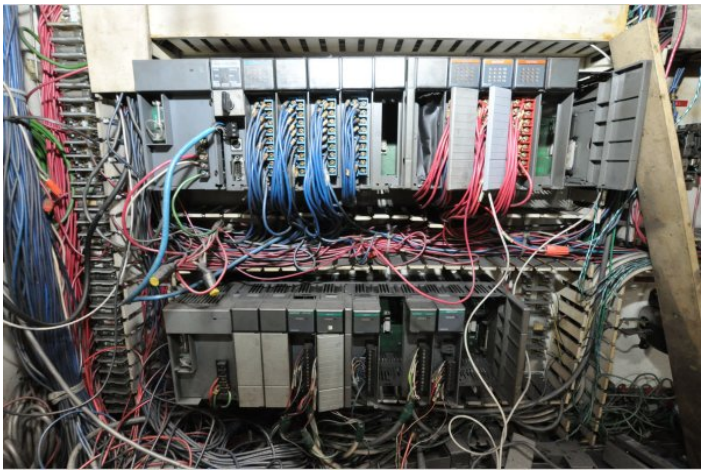

Photo 27 of DCM-5253 - view online



Photo 28 of DCM-5253 - view online

Description:

Used, Ex-Cell-O B&T Model DC-600-A 600 Ton Horizontal Cold Chamber Aluminum High Pressure Die Casting Machine For Sale, Features include: Hydraulic Center Platen Ejection System, Electric Motorized Die Height Adjustment, Inserted (adjustable) Shot Position using removable Shot Block, One Auxiliary Core Circuit on Moving Platen, Trabon Automatic Central Lubrication System, Allen Bradley SLC 5/03 Controls with PanelView 600 HMI, Allen Bradley SLC 5/053 with PanelView 600 HMI Controls, Second Hand, DCM-5253

PURCHASER'S (Buyer's) RESPONSIBILITY AND INDEMNITY: Used machines, equipment or any part thereof, may not incorporate approved activating mechanisms, operator safety devices or safety guards as required by OSHA or otherwise. It shall be a Purchaser's (Buyer's) responsibility to ensure that any and all merchandise or equipment purchased from Die Cast Machinery, LLC or its affiliates is installed and operated in a proper and safe manner. Purchaser (Buyer) also acknowledges that it may have to install or change guards, safeties, warnings or other components to ensure that the merchandise or machines purchased will conform to all laws, codes, regulations, ordinances, statutes, insurance requirements and industry standards. Purchaser agrees to defend, indemnify and hold harmless Die Cast Machinery, LLC from and against all suits, claims, costs, damages and expenses, including, but not limited to, reasonable attorneys' fees, arising out of, or in connection with, the transportation, purchase, ownership, or use of the merchandise or equipment sold hereunder. Information has been obtained from sources deemed reliable, buyers should avail themselves of the opportunity to inspect the items before

purchase.