DIE CAST MACHINERY LLC

3246 West Monroe Street
Waukegan, IL 60085-3029 USA
1-847-360-9170 Phone
www.diecastmachinery.com

Die Cast Machinery, LLC Inventory number: DCM-6271

Used Fanuc Robotics Model: R-2000iB 165 F with R-J30iB Controller 2000 Six Axis Foundry Rated Industrial Robot with Extractor Package/Gripper for Extracting Die Castings

Status:	**Sold**
Manufacturer:	Fanuc Robotics
Model:	R-2000iB 165 F with R-J30iB Controller
Size:	2000
ID Number:	DCM-6271

Fanuc Robotics - R-2000iB 165 F with R-J30iB Controller 2000 Six Axis Foundry Rated Industrial Robot with Extractor Package/Gripper for Extracting Die Castings, R-J30iB Controls

View this machine online: DCM-6271

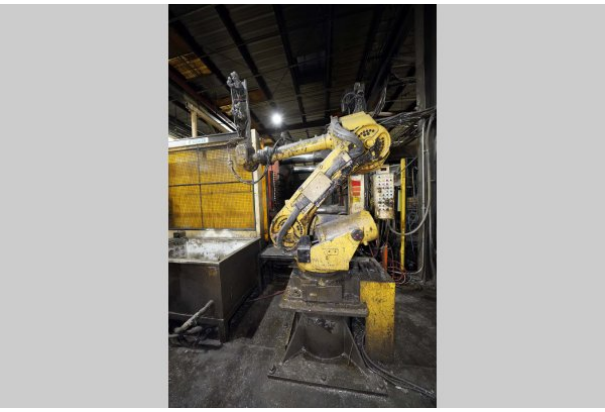

Specifications

	U.S. Standard	Metric
Number of Axis:	6	6
Control System:	R-30iB	R-30iB
Currently Extracting Castings on:	1,200 ton die casting machine	1,200 ton die casting machine

Features & Accessories:

- Quench Tank is included with the Extractor
- Well Proven Fanuc R-J30B Plus Controller
- High Positioning Speeds and Accuracy
- Heavy Load Capacity, 165 kg/ 363 pound - ideal for extracting castings
- Heavy-Duty
- Well Proven in the Die Casting Industry Globally

Optional Equipment Available with Machine at Additional Cost: *(click on item to view)*

Sold – Birch Model: BMC-50 50 U.S. Ton Four Column (Post) Vertical Hydraulic Die Casting Trim Press	DCM-6259
Sold – Please Return to Pace Harrison Bay 9 DCM #66	DCM-6269
Sold – Fanuc Robotics Model: M-710i with R-J30iB Controller 710 Six Axis Industrial Robot with Die Spray Lubrication Package For Die Cast Applications	DCM-6270
Sold – Striko Westofen Model: W 1200 SL ProDos xp 1200 kg Low Energy Electric Heated Aluminum Holding and Dosing Furnace	DCM-6272

Terms of Sale:

Price: **sold**

Shipping Terms: Ex-works

Questions? Call (847) 360-9170 and mention DCM-6271.

DIE CAST MACHINERY LLC

3246 West Monroe Street
Waukegan, IL 60085-3029 USA
1-847-360-9170 Phone
www.diecastmachinery.com

Photos - DCM-6271

Click any photo to open it full size on our website.

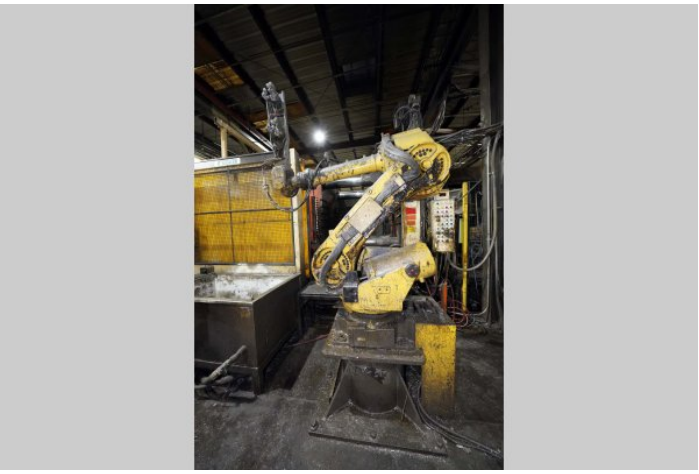

Photo 1 of DCM-6271 - view online

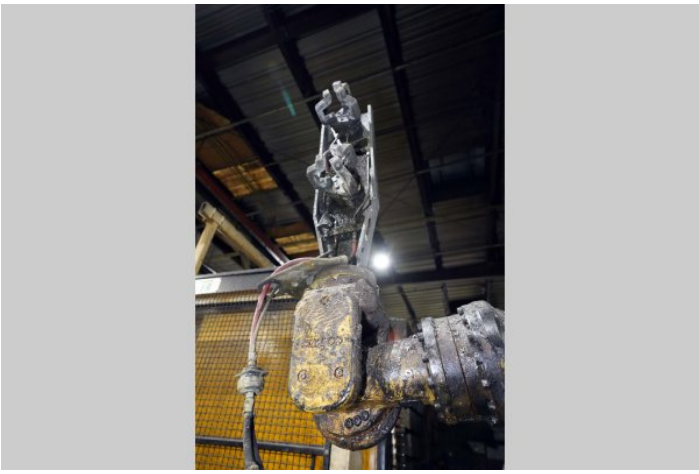

Photo 2 of DCM-6271 - view online

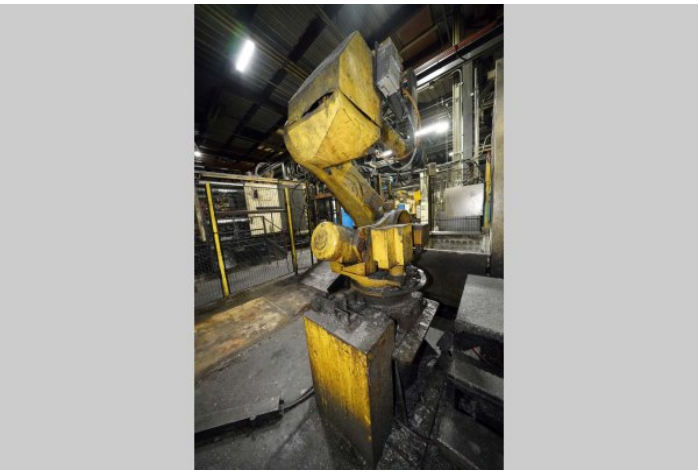

Photo 3 of DCM-6271 - view online

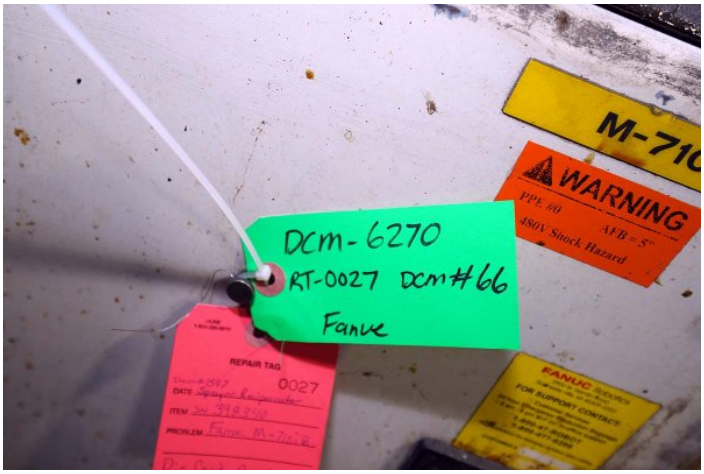

Photo 4 of DCM-6271 - view online

Description:

Used, Fanuc Robotics Model R-2000iB 165 F with R-J30iB Controller 2000 Six Axis Foundry Rated Industrial Robot with Extractor Package/Gripper for Extracting Die Castings For_Sale, Features Include: Well Proven Fanuc R-J30B Plus Controller, High Positioning Speeds and Accuracy, Heavy Load Capacity, 165 kg/ 363 pound - ideal for extracting castings, Heavy-Duty, Well Proven in the Die Casting Industry Globally, R-J30iB controls, second Hand, DCM-6271

PURCHASER'S (Buyer's) RESPONSIBILITY AND INDEMNITY: Used machines, equipment or any part thereof, may not incorporate approved activating mechanisms, operator safety devices or safety guards as required by OSHA or otherwise. It shall be a Purchaser's (Buyer's) responsibility to ensure that any and all merchandise or equipment purchased from Die Cast Machinery, LLC or its affiliates is installed and operated in a proper and safe manner. Purchaser (Buyer) also acknowledges that it may have to install or change guards, safeties, warnings or other components to ensure that the merchandise or machines purchased will conform to all laws, codes, regulations, ordinances, statutes, insurance requirements and industry standards. Purchaser agrees to defend, indemnify and hold harmless Die Cast Machinery, LLC from and against all suits, claims, costs, damages and expenses, including, but not limited to, reasonable attorneys' fees, arising out of, or in connection with, the transportation, purchase, ownership, or use of the merchandise or equipment sold hereunder. Information has been obtained from sources deemed reliable, buyers should avail themselves of the opportunity to inspect the items before purchase.