DIE CAST MACHINERY LLC

3246 West Monroe Street
Waukegan, IL 60085-3029 USA
1-847-360-9170 Phone
www.diecastmachinery.com

Die Cast Machinery, LLC Inventory number: DCM-5528

We offer for sale, subject to availability, prior sale and the terms listed below:

Used Fondarex Model: SuperVac Medio 200 – 1200 Ton Vacuum Valve for Processing Die Casting

Status:	**Available**
Manufacturer:	Fondarex
Model:	SuperVac Medio
Size:	200 – 1200 Ton
ID Number:	DCM-5528

Fondarex - SuperVac Medio 200 – 1200 Ton Vacuum Valve for Processing Die Casting, Fondarex Controls

View this machine online: DCM-5528

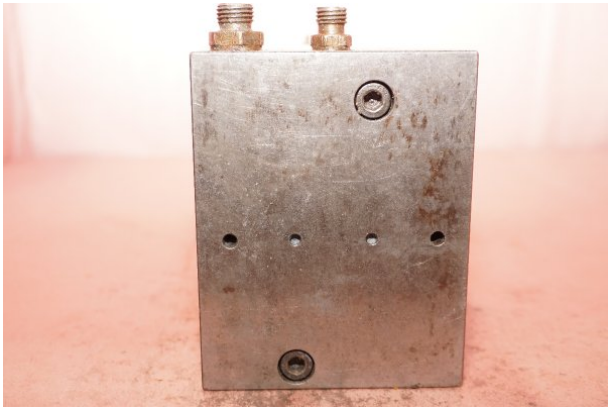

Specifications

	U.S. Standard	Metric
For Die casting machine tonnage:	200 – 1200 Ton	181.4 - 1088.6 Metric Ton
Shot weight AL:	2.2 - 26.4 lbs	1 -12 kg
Shot weight Mg:	1.5 - 77.2 lbs	0.7 - 8 kg
Shot weight Zn:	7 - 44.1 lbs	3 - 20 kg
Valve Dimensions (depth x width x height):	3.5 x 3.9 x 5 inches	88.9 x 100 x 127 mm
Compensator Dimensions (depth x width x height):	3.5 x 3.9 x 4.9 inches	88.9 x 100 x 126 mm
Valve and Compensator Weight:	40 lbs	18 kg

Terms of Sale:

Price: **request quotation**

Shipping Terms: F.O.B. Warehouse

Questions? Call (847) 360-9170 and mention DCM-5528.

DIE CAST MACHINERY LLC

3246 West Monroe Street
Waukegan, IL 60085-3029 USA
1-847-360-9170 Phone
www.diecastmachinery.com

Photos - DCM-5528

Click any photo to open it full size on our website.

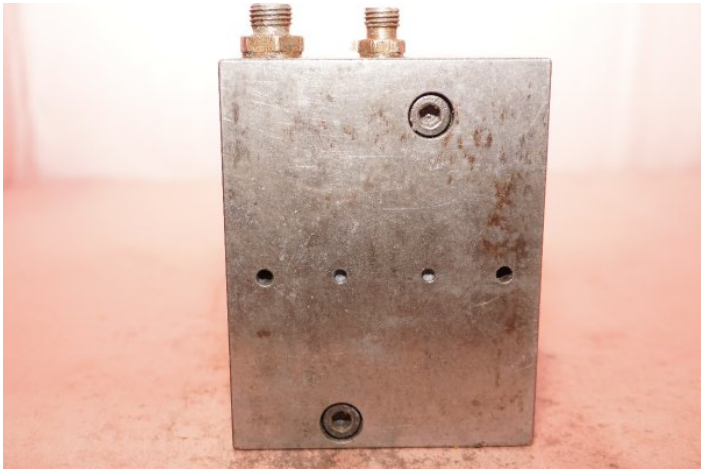

Photo 1 of DCM-5528 - view online

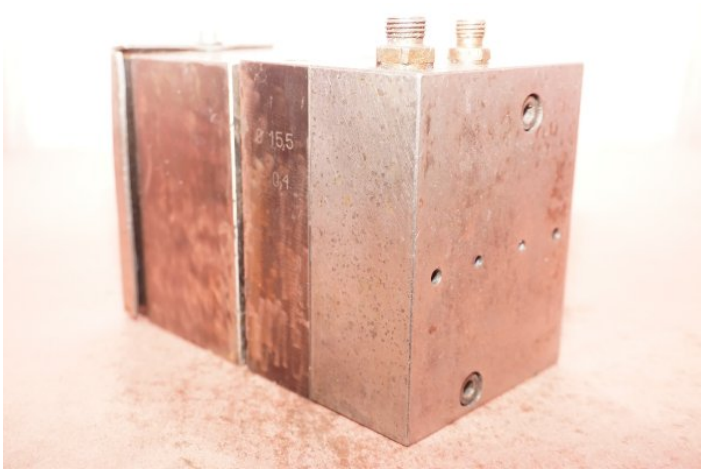

Photo 2 of DCM-5528 - view online

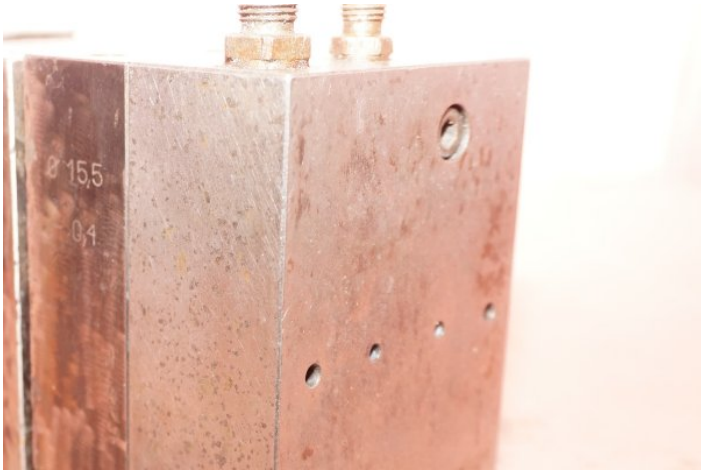

Photo 3 of DCM-5528 - view online



Photo 4 of DCM-5528 - view online



Photo 5 of DCM-5528 - view online



Photo 6 of DCM-5528 - view online

Photos - DCM-5528 (continued)

Click any photo to open it full size on our website.



Photo 7 of DCM-5528 - view online



Photo 8 of DCM-5528 - view online



Photo 9 of DCM-5528 - view online



Photo 10 of DCM-5528 - view online



Photo 11 of DCM-5528 - view online



Photo 12 of DCM-5528 - view online

Photos - DCM-5528 (continued)

Click any photo to open it full size on our website.



Photo 13 of DCM-5528 - view online



Photo 14 of DCM-5528 - view online



Photo 15 of DCM-5528 - view online



Photo 16 of DCM-5528 - view online



Photo 17 of DCM-5528 - view online

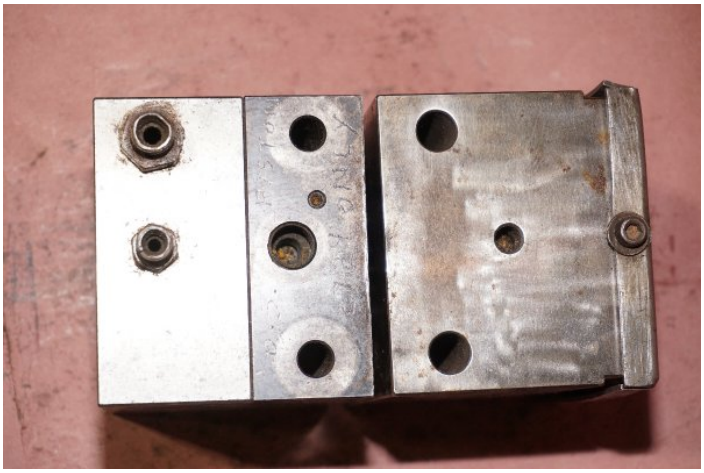

Photo 18 of DCM-5528 - view online

DIE CAST MACHINERY LLC

3246 West Monroe Street
Waukegan, IL 60085-3029 USA
1-847-360-9170 Phone
www.diecastmachinery.com

Description:

Used, Fondarex Model SuperVac Medio 200 – 1200 Ton Vacuum Valve for Processing Die Casting For Sale, Features include:, Fondarex Controls, Second Hand, DCM-5528

PURCHASER'S (Buyer's) RESPONSIBILITY AND INDEMNITY: Used machines, equipment or any part thereof, may not incorporate approved activating mechanisms, operator safety devices or safety guards as required by OSHA or otherwise. It shall be a Purchaser's (Buyer's) responsibility to ensure that any and all merchandise or equipment purchased from Die Cast Machinery, LLC or its affiliates is installed and operated in a proper and safe manner. Purchaser (Buyer) also acknowledges that it may have to install or change guards, safeties, warnings or other components to ensure that the merchandise or machines purchased will conform to all laws, codes, regulations, ordinances, statutes, insurance requirements and industry standards. Purchaser agrees to defend, indemnify and hold harmless Die Cast Machinery, LLC from and against all suits, claims, costs, damages and expenses, including, but not limited to, reasonable attorneys' fees, arising out of, or in connection with, the transportation, purchase, ownership, or use of the merchandise or equipment sold hereunder. Information has been obtained from sources deemed reliable, buyers should avail themselves of the opportunity to inspect the items before purchase.