DIE CAST MACHINERY LLC

3246 West Monroe Street
Waukegan, IL 60085-3029 USA
1-847-360-9170 Phone
www.diecastmachinery.com

Die Cast Machinery, LLC Inventory number: DCM-5203

Used Frech Model: DAM 200 224 Metric Tons (2200 kN or 246 U.S. Ton) Horizontal Hot Chamber Magnesium High Pressure Die Casting Machine

Status:	**Sold**
Manufacturer:	Frech
Model:	DAM 200
Size:	224 Metric Tons (2200 kN or 246 U.S. Ton)
ID Number:	DCM-5203

Frech - DAM 200 224 Metric Tons (2200 kN or 246 U.S. Ton) Horizontal Hot Chamber Magnesium High Pressure Die Casting Machine, Frech Controls

View this machine online: DCM-5203



Specifications

	U.S. Standard	Metric
Clamping Force:	247 ton	2200 kN (224 Metric Ton)
Die Thickness (minimum - maximum):	10 - 23.62 inches	250 - 600 mm
Platen Dimensions (horizontal x vertical):	29.72 x 29.72 inches	755 x 755 mm
Clearance between tie bars:	19.68 x 19.68 inches	500 x 500 mm
Tie Bar Diameter:	3.34 inches	85 mm
Closing Stroke:	16.93 inches	430 mm
Injection Force:	14.6 tons	130 kN
Injection Plunger Diameter:	2.7, 3.1, 3.5 inches	70, 80, 90 mm
Casting Volume:	27.4, 38.8, 52.2 Cubic Inches	450, 636, 856 cm3
Ejector Force:	12 tons	110 kN
Ejector Stroke:	3.93 inches	100 mm

Features & Accessories:

- Motorized Die Height Adjustment
- Air Safety Ratchet Device
- Hydraulic Ejection System
- Hydraulic Nozzle Clamping with Hydraulic Sprue Break

Terms of Sale:

Price: sold

Shipping Terms: Ex-works

Questions? Call (847) 360-9170 and mention DCM-5203.

DIE CAST MACHINERY LLC

3246 West Monroe Street
Waukegan, IL 60085-3029 USA
1-847-360-9170 Phone
www.diecastmachinery.com

Photos - DCM-5203

Click any photo to open it full size on our website.



Photo 1 of DCM-5203 - view online

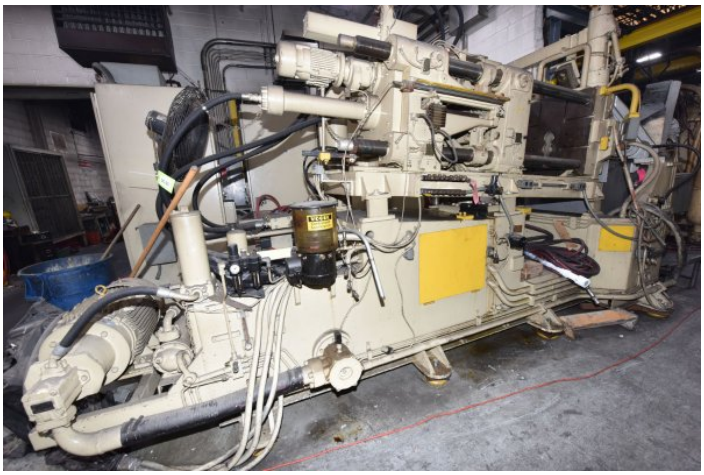

Photo 2 of DCM-5203 - view online



Photo 3 of DCM-5203 - view online



Photo 4 of DCM-5203 - view online



Photo 5 of DCM-5203 - view online



Photo 6 of DCM-5203 - view online

DIE CAST MACHINERY LLC

3246 West Monroe Street
Waukegan, IL 60085-3029 USA
1-847-360-9170 Phone
www.diecastmachinery.com

Photos - DCM-5203 (continued)

Click any photo to open it full size on our website.



Photo 7 of DCM-5203 - view online

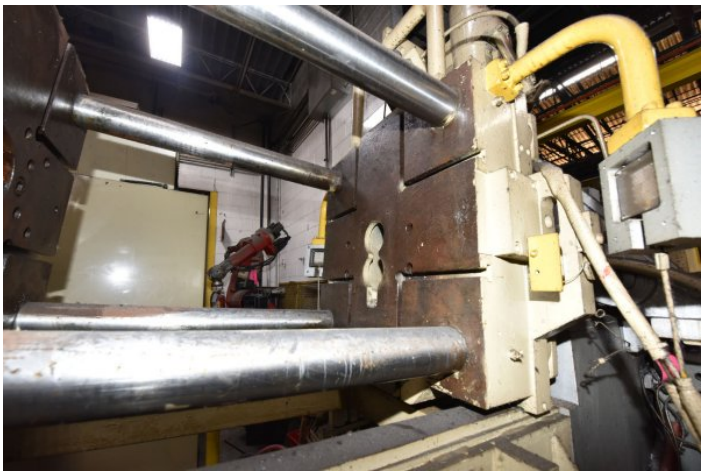

Photo 8 of DCM-5203 - view online

Description:

Used, Frech Model DAM 200 224 Metric Tons (2200 kN or 246 U.S. Ton) Horizontal Hot Chamber Magnesium High Pressure Die Casting Machine For_Sale, Features Include: Motorized Die Height Adjustment, Air Safety Ratchet Device, Hydraulic Ejection System, Hydraulic Nozzle Clamping with Hydraulic Sprue Break, Frech controls, second Hand, DCM-5203

PURCHASER'S (Buyer's) RESPONSIBILITY AND INDEMNITY: Used machines, equipment or any part thereof, may not incorporate approved activating mechanisms, operator safety devices or safety guards as required by OSHA or otherwise. It shall be a Purchaser's (Buyer's) responsibility to ensure that any and all merchandise or equipment purchased from Die Cast Machinery, LLC or its affiliates is installed and operated in a proper and safe manner. Purchaser (Buyer) also acknowledges that it may have to install or change guards, safeties, warnings or other components to ensure that the merchandise or machines purchased will conform to all laws, codes, regulations, ordinances, statutes, insurance requirements and industry standards. Purchaser agrees to defend, indemnify and hold harmless Die Cast Machinery, LLC from and against all suits, claims, costs, damages and expenses, including, but not limited to, reasonable attorneys' fees, arising out of, or in connection with, the transportation, purchase, ownership, or use of the merchandise or equipment sold hereunder. Information has been obtained from sources deemed reliable, buyers should avail themselves of the opportunity to inspect the items before purchase.