DIE CAST MACHINERY LLC

3246 West Monroe Street
Waukegan, IL 60085-3029 USA
1-847-360-9170 Phone
www.diecastmachinery.com

Die Cast Machinery, LLC Inventory number: DCM-5743

We offer for sale, subject to availability, prior sale and the terms listed below:

Used Frech Model: DAK 640-62 RC 652 Metric Tons (718 US Tons, 6400 kn) Horizontal Cold Chamber Aluminum High Pressure Die Casting Machine

Status:	**Available**
Manufacturer:	Frech
Model:	DAK 640-62 RC
Size:	652 Metric Tons (718 US Tons, 6400 kn)
ID Number:	DCM-5743

Frech - DAK 640-62 RC 652 Metric Tons (718 US Tons, 6400 kn) Horizontal Cold Chamber Aluminum High Pressure Die Casting Machine, Frech Controls

View this machine online: DCM-5743



Specifications

	U.S. Standard	Metric
Locking Force:	718 tons	6,400 kN - 652 Metric Tons
Tie Bar Diameter:	5.90 inches	150 mm
Clearance Between Tie Bars:	29.52 x 29.52 inches	750 x 750 mm
Die Thickness (minimum - maximum):	11.81 - 35.43 inches	300 - 900 mm
Die Stroke (maximum):	29.52 inches	750 mm
Moving Platen Size:	46.45 x 46.45 inches	1,180 x 1,180 mm
Shot Positions:	Center to -11.02 inches, Inserted, multi-positions	Center to -280 mm, multi-positions
Shot Injection Stroke/Force	21.65 inches - 70.01 tons	550 mm - 623 kN -63.52 Metic Tons
Central Ejection Stroke/Force	6.49 inches - 33.71 tons	165 mm - 300 kN - 30.59 Metric Tons
Main Pump Motor:	50 HP	37 kw
Machine Size, Length, Width, Height:	25.16 x 9.5 x 10.49 feet	7,670 x 2,900 x 3,200 mm
Machine Weight (approximate):	55,000 pounds	25,000 kg

Features & Accessories:

- New 2016 - FULLY AUTOMATED: ABB IRB 2600 Spray Robot with Wollin Spray System, Meltec AVDF Furnace & Dosing System, ABB 4600
  Extractor/Trim Press
  Load Robot with Automatic Quench, Tecnopres KPZ 30 Trim Press and post-trim parts conveyor.
- Frech DataDialog-RC Real-Time Controled Injection System with Closed loop Servo Controlled Injection with up to 12 velocity and 10 pressure profile inputs.
- Four (4) Auxiliary Hydraulic Side Core Circuits - Two (2) Core Circuit on Moving Platen - two (2) on Fixed Platen, Inserted Shot Position (allows for multiple shot positions), Hydraulic Bumper Plate Ejection System
- MelTec AVDF 600/3000 20 kw/600 kg (1,322 pounds) 400 kg usable (880 pound usable) Electric Holding Furnace with integrated Meltec Meltronic AVDU Vacuum Dosing (Ladle) unit capacity 750 - 3000 grams (1.65- 6.61 pounds)

- ABB 2600 Six Axis Foundry Die Srpay Robot System with Wollin PSR2 Spray Package and Wollin MDA 20 Proportional Die Lube Mixing System, ABB 4600-45 six axis Foundry Rated Extract Robot with Quench Tank and Trim Press Load
- Tecnopress KZP 3030 metric ton Automated Four Post Hydrauilc Trim Press 950 mm (37.4 inch) Tie Bar Clearance, 1200 mm (47.2 inch) Daylight 15 kw (20 hp), with side core punch circuits, automated parts unloader, air-blow, post-trim parts convenory.

Terms of Sale:

Price: request quotation
Shipping Terms: Ex-works
Questions? Call (847) 360-9170 and mention DCM-5743.

DIE CAST MACHINERY LLC

3246 West Monroe Street
Waukegan, IL 60085-3029 USA
1-847-360-9170 Phone
www.diecastmachinery.com

Photos - DCM-5743

Click any photo to open it full size on our website.



Photo 1 of DCM-5743 - view online



Photo 2 of DCM-5743 - view online



Photo 3 of DCM-5743 - view online

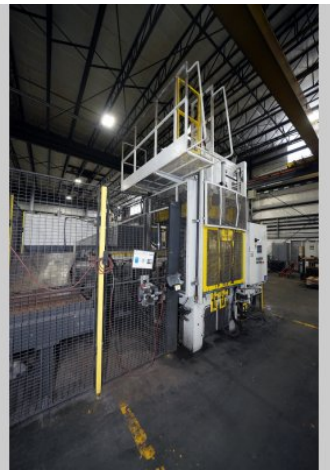

Photo 4 of DCM-5743 - view online



Photo 5 of DCM-5743 - view online



Photo 6 of DCM-5743 - view online

Photos - DCM-5743 (continued)

Click any photo to open it full size on our website.



Photo 7 of DCM-5743 - view online



Photo 8 of DCM-5743 - view online



Photo 9 of DCM-5743 - view online



Photo 10 of DCM-5743 - view online



Photo 11 of DCM-5743 - view online



Photo 12 of DCM-5743 - view online

Photos - DCM-5743 (continued)

Click any photo to open it full size on our website.



Photo 13 of DCM-5743 - view online



Photo 14 of DCM-5743 - view online



Photo 15 of DCM-5743 - view online



Photo 16 of DCM-5743 - view online



Photo 17 of DCM-5743 - view online



Photo 18 of DCM-5743 - view online

Photos - DCM-5743 (continued)

Click any photo to open it full size on our website.

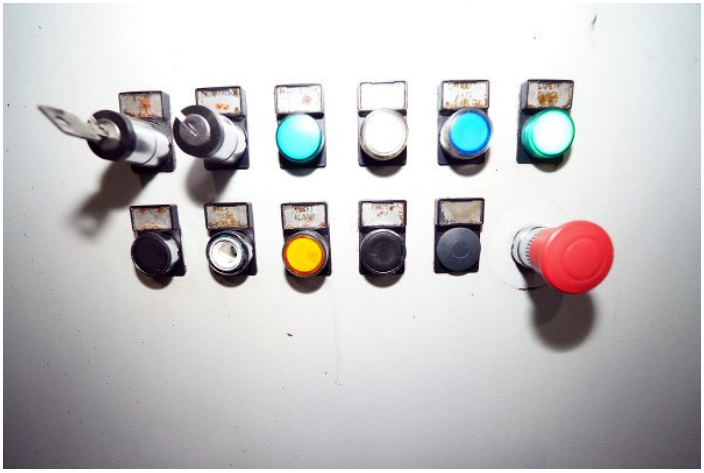

Photo 19 of DCM-5743 - view online



Photo 20 of DCM-5743 - view online



Photo 21 of DCM-5743 - view online



Photo 22 of DCM-5743 - view online



Photo 23 of DCM-5743 - view online

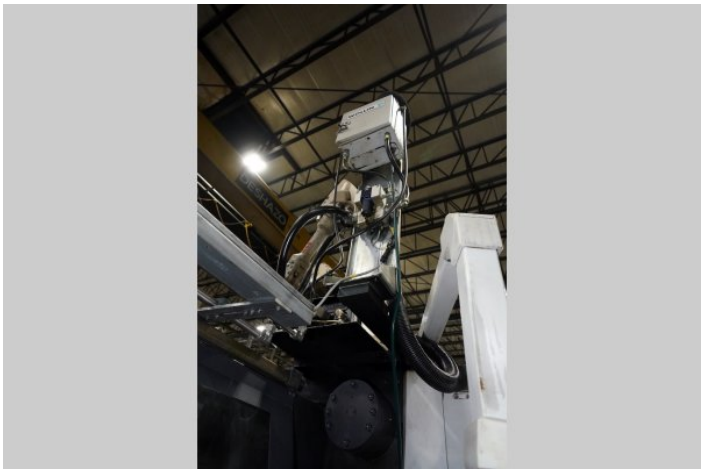

Photo 24 of DCM-5743 - view online

Photos - DCM-5743 (continued)

Click any photo to open it full size on our website.



Photo 25 of DCM-5743 - view online



Photo 26 of DCM-5743 - view online

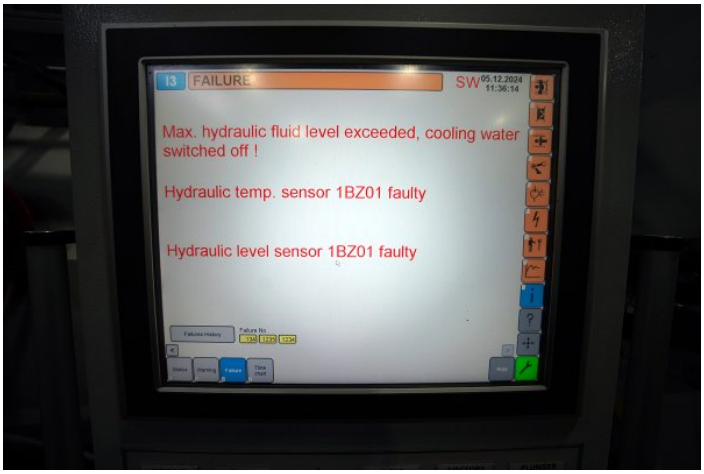

Photo 27 of DCM-5743 - view online

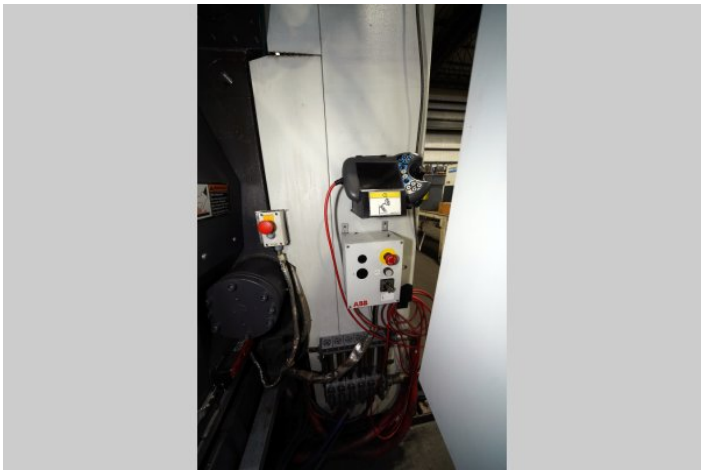

Photo 28 of DCM-5743 - view online

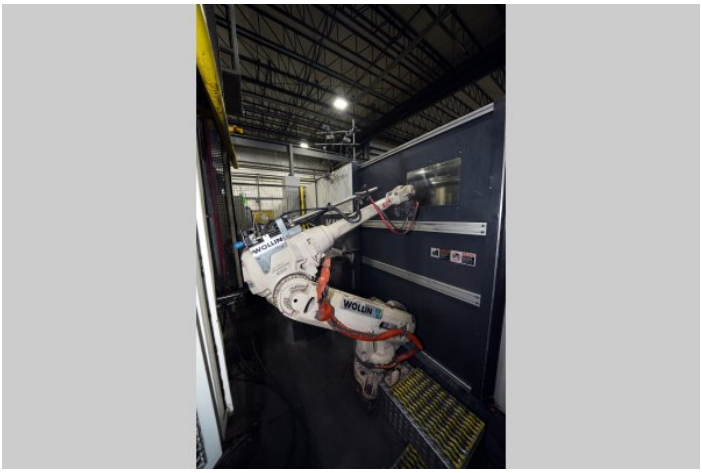

Photo 29 of DCM-5743 - view online



Photo 30 of DCM-5743 - view online

Photos - DCM-5743 (continued)

Click any photo to open it full size on our website.

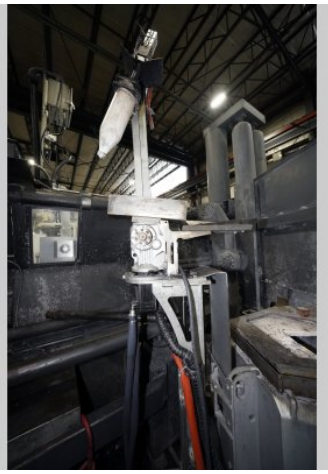

Photo 31 of DCM-5743 - view online

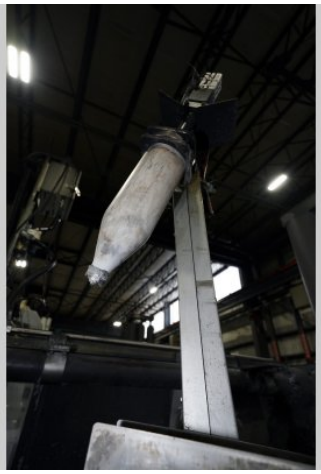

Photo 32 of DCM-5743 - view online

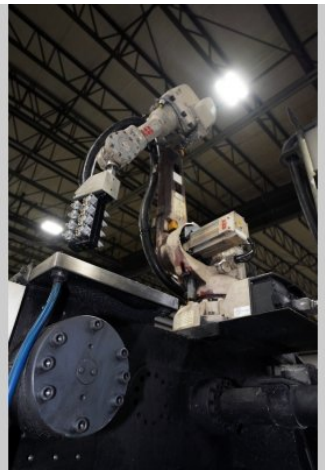

Photo 33 of DCM-5743 - view online



Photo 34 of DCM-5743 - view online



Photo 35 of DCM-5743 - view online



Photo 36 of DCM-5743 - view online

DIE CAST MACHINERY LLC

3246 West Monroe Street
Waukegan, IL 60085-3029 USA
1-847-360-9170 Phone
www.diecastmachinery.com

Description:

Used, Frech Model DAK 640-62 RC 652 Metric Tons (718 US Tons, 6400 kn) Horizontal Cold Chamber Aluminum High Pressure Die Casting Machine For_Sale, Features Include: Frech DataDialog-RC Real-Time Controled Injection System with Closed loop Servo Controlled Injection with up to 12 velocity and 10 pressure profile inputs., Four (4) Auxiliary Hydraulic Side Core Circuits - Two (2) Core Circuit on Moving Platen - two (2) on Fixed Platen, Inserted Shot Position (allows for multiple shot positions), Hydraulic Bumper Plate Ejection System, MelTec AVDF 600/3000 20 kw/600 kg (1,322 pounds) 400 kg usable (880 pound usable) Electric Holding Furnace with integrated Meltec Meltronic AVDU Vacuum Dosing (Ladle) unit capacity 750 - 3000 grams (1.65- 6.61 pounds), ABB 2600 Six Axis Foundry Die Srpay Robot System with Wollin PSR2 Spray Package and Wollin MDA 20 Proportional Die Lube Mixing System, ABB 4600-45 six axis Foundry Rated Extract Robot with Quench Tank and Trim Press Load, Tecnopress KZP 3030 metric ton Automated Four Post Hydrauilc Trim Press 950 mm (37.4 inch) Tie Bar Clearance, 1200 mm (47.2 inch) Daylight 15 kw (20 hp), with side core punch circuits, automated parts unloader, air-blow, post-trim parts convenory., Frech controls, second Hand, DCM-5743

PURCHASER'S (Buyer's) RESPONSIBILITY AND INDEMNITY: Used machines, equipment or any part thereof, may not incorporate approved activating mechanisms, operator safety devices or safety guards as required by OSHA or otherwise. It shall be a Purchaser's (Buyer's) responsibility to ensure that any and all merchandise or equipment purchased from Die Cast Machinery, LLC or its affiliates is installed and operated in a proper and safe manner. Purchaser (Buyer) also acknowledges that it may have to install or change guards, safeties, warnings or other components to ensure that the merchandise or machines purchased will conform to all laws, codes, regulations, ordinances, statutes, insurance requirements and industry standards. Purchaser agrees to defend, indemnify and hold harmless Die Cast Machinery, LLC from and against all suits, claims, costs, damages and expenses, including, but not limited to, reasonable attorneys' fees, arising out of, or in connection with, the transportation, purchase, ownership, or use of the merchandise or equipment sold hereunder. Information has been obtained from sources deemed reliable, buyers should avail themselves of the opportunity to inspect the items before purchase.