3246 West Monroe Street
Waukegan, IL 60085-3029 USA
1-847-360-9170 Phone
www.diecastmachinery.com

DIE CAST MACHINERY LLC

Die Cast Machinery, LLC Inventory number ??: 5163

We offer for sale, subject to availability, prior sale and the terms listed below:

FW Schaefer 2000 Pound Per Hour Melt Capacity in Aluminum Reverberatory Type Wet Bath Stationary Aluminum Melting and Holding Furnace

Model: FWS-2000-AMF-NG

Status: **Sold**

Specifications:	***Metric / U.S. Standard***
Furnace Footprint (L x W):	5234 x 3098 mm / 180 x 135 inches
Number of Tap-outs:	3 / 3
Height (floor to top of scrap charge well)	1371 mm / 54 inches
Type of fuel:	Natural Gas / Natural Gas
Bath Capacity (approximate):	11,336 kg / 15,000 pounds
Burner Location:	Roof Mounted / Roof Mounted
Number of Burners:	4 / 4
Burner Size:	750,000 BTU / 750,000 BTU

Features & Accessories:

Allen Bradley MicroLogix 1200 Solid State Controls with West 4100 Digital Temperature Controller & Honeywell Burner Controls

Size and weight make for easy shipment

Large charge area for scrap melting (approximately 4 x 6 foot)

Ideal size for special alloy applications

Two Side Taps for filling bull or transfer ladles, one bottom tap for draining

Compact footprint

Terms of Sale:

Price: **request quotation**

Shipping Terms: Ex-works

Product Photos:

Click on any image for a larger view

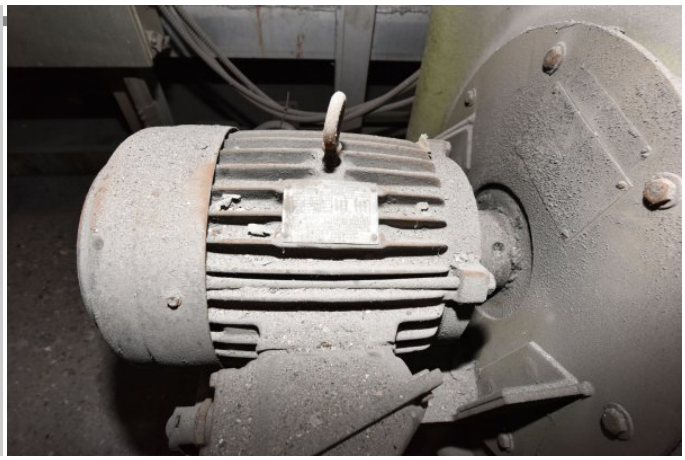

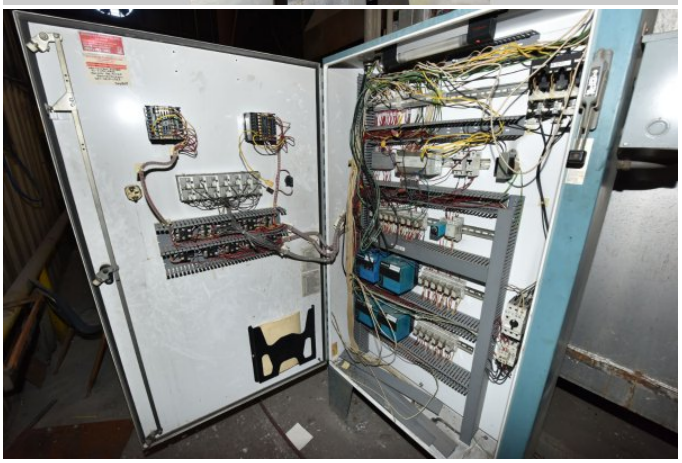

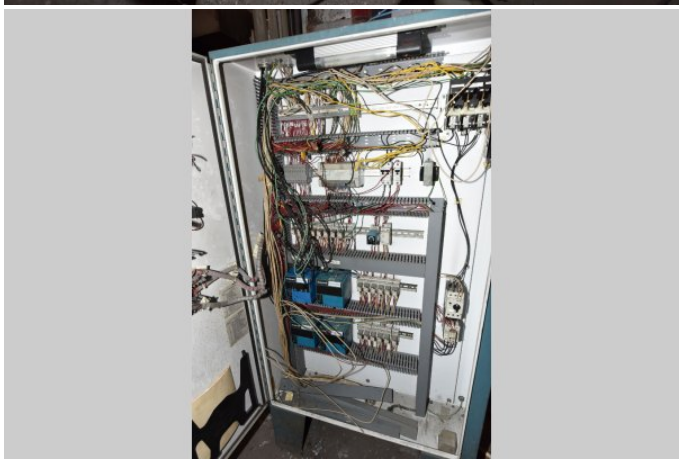

480 VOLTS
DANGER
ELECTRICAL EQUIPMENT AUTHORIZED PERSONNEL ONLY
DANGER
DISCONNECT POWER BEFORE ENTRY

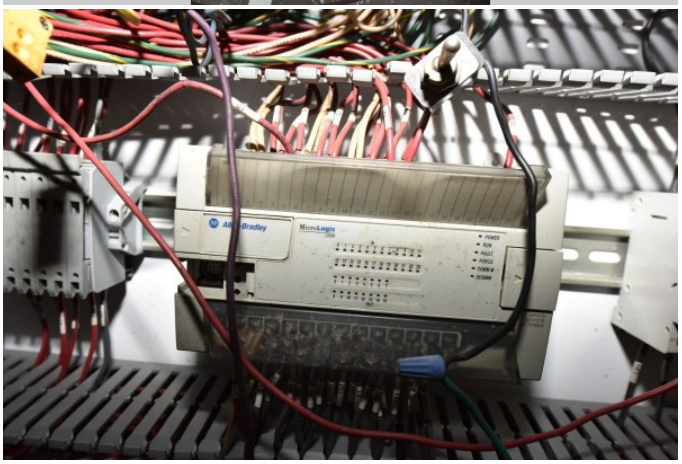

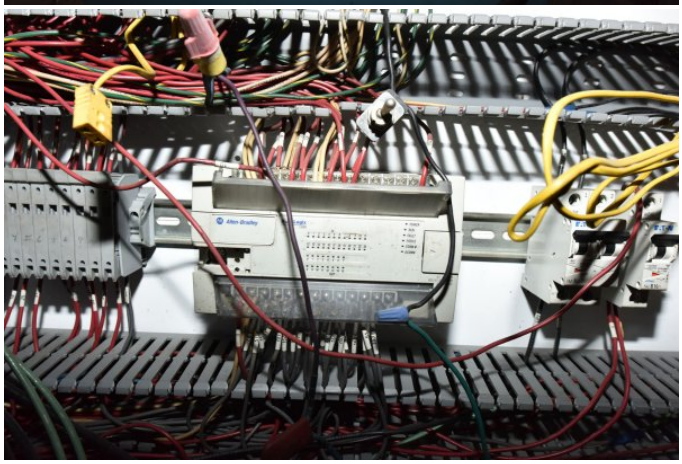

SCHAEFER FURNACES, DIV.
INDUSTRIAL FURNACES
DESIGN • CONSTRUCTION • INSTALLATIONS
DAYTON, OHIO 45410
SERIAL NO.
CAPACITY
DATE
480 VOLTS

Description: Used, FW Schaefer Model FWS-2000-AMF-NG 2000 Pound Per Hour Melt Capacity in Aluminum Reverberatory Type Wet Bath Stationary Aluminum Melting and Holding Furnace For Sale, Features include: Allen Bradley MicroLogix 1200 Solid State Controls with West 4100 Digital Temperature Controller & Honeywell Burner Controls , Size and weight make for easy shipment, Large charge area for scrap melting (approximately 4 x 6 foot), Ideal size for special alloy applications, Two Side Taps for filling bull or transfer ladles, one bottom tap for draining, Compact footprint, Allen Bradley MicroLogix 1200 Solid State Controls with West 4100 Digital Temperature Controllers & Honeywell Burner Controls Controls, Second Hand, DCM-5163

PURCHASER'S (Buyer's) RESPONSIBILITY AND INDEMNITY: Used machines, equipment or any part thereof, may not incorporate approved activating mechanisms, operator safety devices or safety guards as required by OSHA or otherwise. It shall be a Purchaser's (Buyer's) responsibility to ensure that any and all merchandise or equipment purchased from Die Cast Machinery, LLC or its affiliates is installed and operated in a proper and safe manner. Purchaser (Buyer) also acknowledges that it may have to install or change guards, safeties, warnings or other components to ensure that the merchandise or machines purchased will conform to all laws, codes, regulations, ordinances, statutes, insurance requirements and industry standards. Purchaser agrees to defend, indemnify and hold harmless Die Cast Machinery, LLC from and against all suits, claims, costs, damages and expenses, including, but not limited to, reasonable attorneys' fees, arising out of, or in connection with, the transportation, purchase, ownership, or use of the merchandise or equipment sold hereunder. Information has been obtained from sources deemed reliable, buyers should avail themselves of the opportunity to inspect the items before purchase.