DIE CAST MACHINERY LLC

3246 West Monroe Street
Waukegan, IL 60085-3029 USA
1-847-360-9170 Phone
www.diecastmachinery.com

Die Cast Machinery, LLC Inventory number: DCM-6253

We offer for sale, subject to availability, prior sale and the terms listed below:

Used Gibson Model: MM-12 15 Inch wide by 8 inch tall opening Continuous Mesh Belt Conveyor Type Pass-Through Abrasive Shot Blast & Peening Machine

Status:	**Available**
Manufacturer:	Gibson
Model:	MM-12
Size:	15 Inch wide by 8 inch tall opening
ID Number:	DCM-6253

Gibson - MM-12 15 Inch wide by 8 inch tall opening Continuous Mesh Belt Conveyor Type Pass-Through Abrasive Shot Blast & Peening Machine, Allen Bradley Micrologix 12000 PLC Controls Controls

View this machine online: DCM-6253



Specifications

	U.S. Standard	Metric
Work Capacity (Width x Height):	15 x 8 inches	457 x 1371 mm
Number of Blast Wheels:	Four (4)	Four (4)
Blast Wheel Power:	5 hp	5.0 kw
Blast Wheel Diameter:	16 inches	355 mm
Variable Speed Mesh Belt Drive:	Yes @ 10 - 30 Feet Per Minute	Yes @ 3 - 10 meters per minute
Belt Type:	Chain Mesh	Chain Mesh
Mesh Belt Materaial:	Manganese Steel	Manganese Steel
Machine Weight:	16,000 pounds	13,400 kg
Overall Dimensions - Blast Machine:	150 x 84 x 158 inches	9.9 x 3.9 x 4.9 meters

Features & Accessories:

- New in 2013 - only 24,591 Hours
- Four-Blast-Wheels with Chain Mesh Belt allows for blasting of parts on all sides - Selective turn off bottom Blast Wheels for Blasting Top Side of Parts
- Abrasive Cleaner/Separator Systems Ensures Clean Blast Materials to the Blast Wheels
- Variable Speed Mesh Belt Drive Allows Desirable Level of Blasting of Sensitive Parts
- Welded Steel Blast Chamber with Manganese Steel Liner for Long Machine Life and Reduced Maintenance Requirements

Terms of Sale:

Price: **request quotation**

Shipping Terms: Ex-works

Questions? Call (847) 360-9170 and mention DCM-6253.

DIE CAST MACHINERY LLC

3246 West Monroe Street
Waukegan, IL 60085-3029 USA
1-847-360-9170 Phone
www.diecastmachinery.com

Photos - DCM-6253

Click any photo to open it full size on our website.



Photo 1 of DCM-6253 - view online

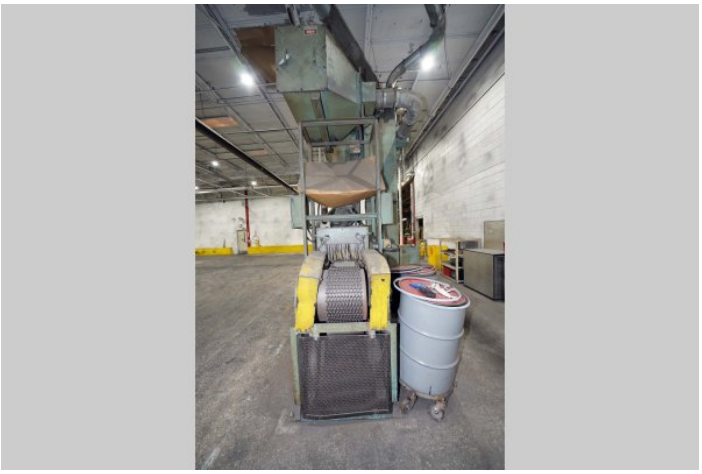

Photo 2 of DCM-6253 - view online

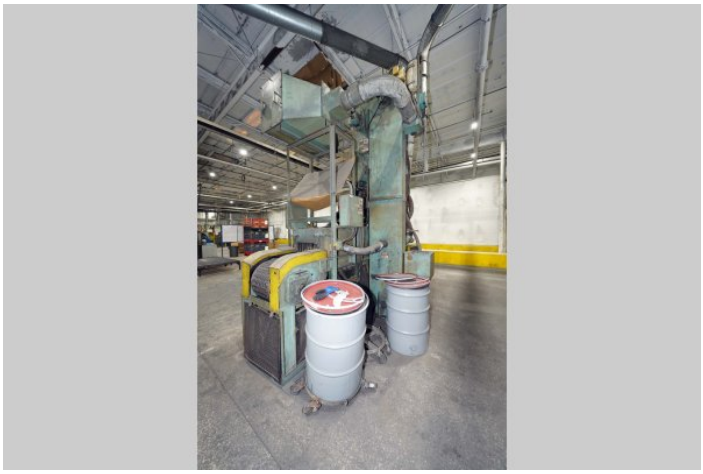

Photo 3 of DCM-6253 - view online

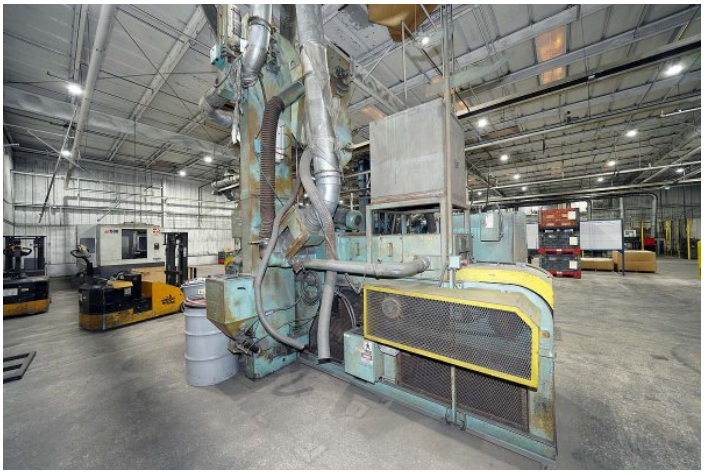

Photo 4 of DCM-6253 - view online

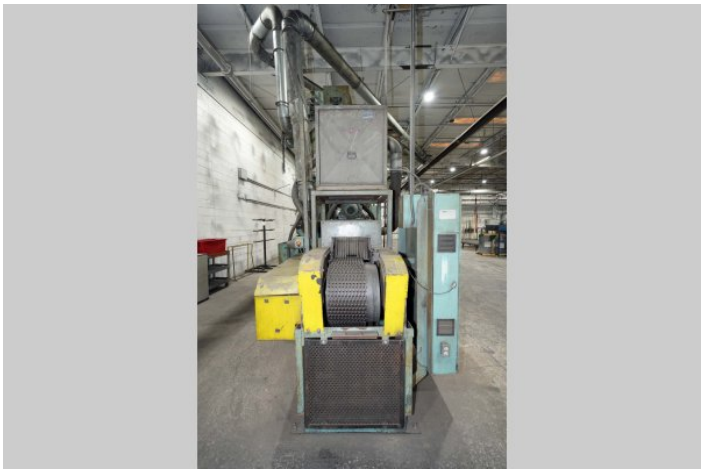

Photo 5 of DCM-6253 - view online



Photo 6 of DCM-6253 - view online

Photos - DCM-6253 (continued)

Click any photo to open it full size on our website.

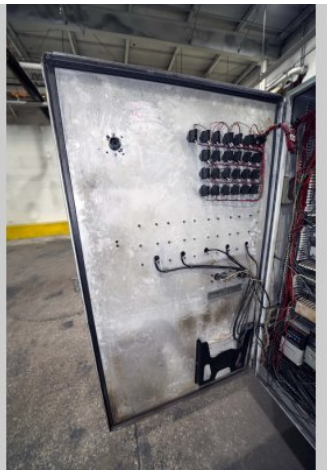

Photo 7 of DCM-6253 - view online



Photo 8 of DCM-6253 - view online



Photo 9 of DCM-6253 - view online

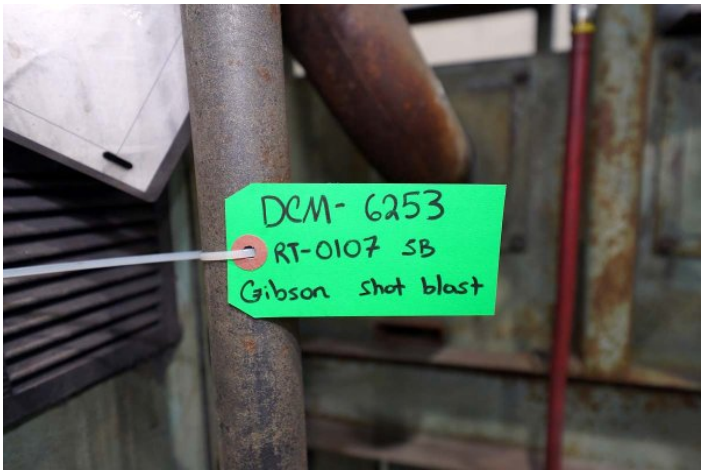

Photo 10 of DCM-6253 - view online

Description:

Used, Gibson Model MM-12 15 Inch wide by 8 inch tall opening Continuous Mesh Belt Conveyor Type Pass-Through Abrasive Shot Blast & Peening Machine For_Sale, Features Include: Four-Blast-Wheels with Chain Mesh Belt allows for blasting of parts on all sides - Selective turn off bottom Blast Wheels for Blasting Top Side of Parts, Abrasive Cleaner/Separator Systems Ensures Clean Blast Materials to the Blast Wheels, Variable Speed Mesh Belt Drive Allows Desirable Level of Blasting of Sensitive Parts, Welded Steel Blast Chamber with Manganese Steel Liner for Long Machine Life and Reduced Maintenance Requirements, Allen Bradley Micrologix 12000 PLC Controls controls, second Hand, DCM-6253

PURCHASER'S (Buyer's) RESPONSIBILITY AND INDEMNITY: Used machines, equipment or any part thereof, may not incorporate approved activating mechanisms, operator safety devices or safety guards as required by OSHA or otherwise. It shall be a Purchaser's (Buyer's) responsibility to ensure that any and all merchandise or equipment purchased from Die Cast Machinery, LLC or its affiliates is installed and operated in a proper and safe manner. Purchaser (Buyer) also acknowledges that it may have to install or change guards, safeties, warnings or other components to ensure that the merchandise or machines purchased will conform to all laws, codes, regulations, ordinances, statutes, insurance requirements and industry standards. Purchaser agrees to defend, indemnify and hold harmless Die Cast Machinery, LLC from and against all suits, claims, costs, damages and expenses, including, but not limited to, reasonable attorneys' fees,

3246 West Monroe Street
Waukegan, IL 60085-3029 USA
1-847-360-9170 Phone
www.diecastmachinery.com

arising out of, or in connection with, the transportation, purchase, ownership, or use of the merchandise or equipment sold hereunder. Information has been obtained from sources deemed reliable, buyers should avail themselves of the opportunity to inspect the items before purchase.