DIE CAST MACHINERY LLC

3246 West Monroe Street
Waukegan, IL 60085-3029 USA
1-847-360-9170 Phone
www.diecastmachinery.com

Die Cast Machinery, LLC Inventory number: DCM-3963

Used Goff Model: 1224 SP 1224 Indexing Two Chamber Spinner Hanger Abrasive Shot Blast & Peening Machine

Status:	**Sold**
Manufacturer:	Goff
Model:	1224 SP
Size:	1224
ID Number:	DCM-3963

Goff - 1224 SP 1224 Indexing Two Chamber Spinner Hanger Abrasive Shot Blast & Peening Machine, Controls

View this machine online: DCM-3963



Specifications

	U.S. Standard	Metric
Number of Blast Wheels:	One	One
Number of Blast Chambers:	Two	Two
Power Per Blast Wheel (Standard):	5 HP	3.73 KW
Workload Capacity (Hangers):	100 pounds	45.45 KG
Envelope Circle DIA:	12 inches	304.8 mm
Work Piece Height:	16 inches	406.4 mm
Required Ventilation (CFM):	700 cubic foot per minute	213.36 cubic meter per minute
Total Power without Dust Collector:	6.3 HP	4.7 KW
Machine Dimensions (L x W x H):	4 x 5.25 x 7.75 feet	1.2 x 1.6 x 2.7 meters
Dust Collect Dimensions (L x W x H):	4.5 x 3.58 x 7.3 feet	1.4 x 2 x 2.2 meters
Machine Weight:	2,400 pounds	1,088 KG

Features & Accessories:

- Goff Dust Collector
- Fully Lined Wheel Housing

Terms of Sale:

Price: sold
Shipping Terms: Ex-works
Questions? Call (847) 360-9170 and mention DCM-3963.

DIE CAST MACHINERY LLC

3246 West Monroe Street
Waukegan, IL 60085-3029 USA
1-847-360-9170 Phone
www.diecastmachinery.com

Photos - DCM-3963

Click any photo to open it full size on our website.



Photo 1 of DCM-3963 - view online



Photo 2 of DCM-3963 - view online



Photo 3 of DCM-3963 - view online



Photo 4 of DCM-3963 - view online



Photo 5 of DCM-3963 - view online

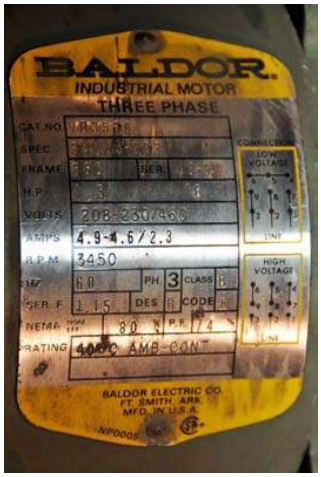

Photo 6 of DCM-3963 - view online

Photos - DCM-3963 (continued)

Click any photo to open it full size on our website.



Photo 7 of DCM-3963 - view online



Photo 8 of DCM-3963 - view online



Photo 9 of DCM-3963 - view online



Photo 10 of DCM-3963 - view online



Photo 11 of DCM-3963 - view online

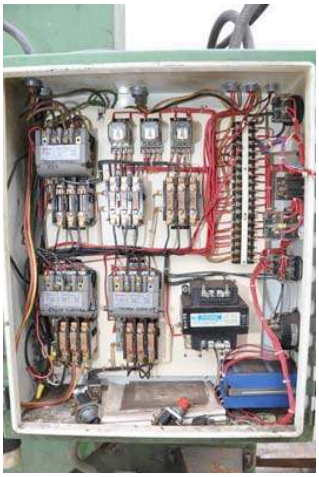

Photo 12 of DCM-3963 - view online

Photos - DCM-3963 (continued)

Click any photo to open it full size on our website.

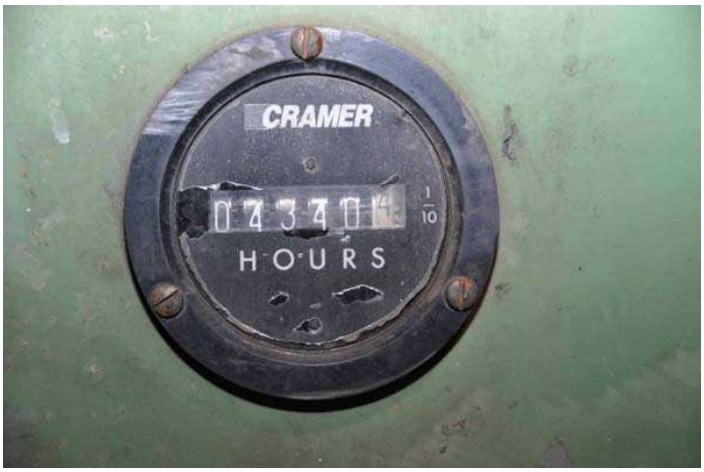

Photo 13 of DCM-3963 - view online



Photo 14 of DCM-3963 - view online



Photo 15 of DCM-3963 - view online

Description:

Used, Goff Model 1224 SP 1224 Indexing Two Chamber Spinner Hanger Abrasive Shot Blast & Peening Machine For_Sale, Features Include: Goff Dust Collector, Fully Lined Wheel Housing, controls, second Hand, DCM-3963

PURCHASER'S (Buyer's) RESPONSIBILITY AND INDEMNITY: Used machines, equipment or any part thereof, may not incorporate approved activating mechanisms, operator safety devices or safety guards as required by OSHA or otherwise. It shall be a Purchaser's (Buyer's) responsibility to ensure that any and all merchandise or equipment purchased from Die Cast Machinery, LLC or its affiliates is installed and operated in a proper and safe manner. Purchaser (Buyer) also acknowledges that it may have to install or change guards, safeties, warnings or other components to ensure that the merchandise or machines purchased will conform to all laws, codes, regulations, ordinances, statutes, insurance requirements and industry standards. Purchaser agrees to defend, indemnify and hold harmless Die Cast Machinery, LLC from and against all suits, claims, costs, damages and expenses, including, but not limited to, reasonable attorneys' fees, arising out of, or in connection with, the transportation, purchase, ownership, or use of the merchandise or equipment sold hereunder. Information has been obtained from sources deemed reliable, buyers should avail themselves of the opportunity to inspect the items before purchase.