DIE CAST MACHINERY LLC

3246 West Monroe Street
Waukegan, IL 60085-3029 USA
1-847-360-9170 Phone
www.diecastmachinery.com

Die Cast Machinery, LLC Inventory number: DCM-6137

Used Goff Model: 6 BB 6 Cubic Feet Batch Type Rubber Belt Tumble Blast Abrasive Shot Blast & Peening Machine

Status:	**Sold**
Manufacturer:	Goff
Model:	6 BB
Size:	6 Cubic Feet
ID Number:	DCM-6137

Goff - 6 BB 6 Cubic Feet Batch Type Rubber Belt Tumble Blast Abrasive Shot Blast & Peening Machine, Goff Controls

View this machine online: DCM-6137

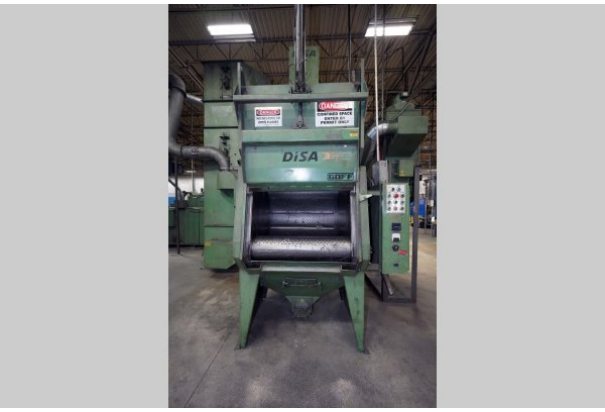

Specifications

	U.S. Standard	Metric
Machine Design/Type:	Batch Type Tumble Blast	Batch Type Tumble Blast
Blast Chamber Capacity:	6 cubic feet - 800 pounds	.16 cubic meters - 363 kg
Blast Chamber Size (Width x Diameter):	38.750 x 28 inches	984 x 711 mm
Belt Design:	Rubber Belt	Rubber Belt
Number of Blast Wheels:	1	1
Blast Wheel Power:	15 HP	14.9 kw
Power Requirements:	460/3/60	460/3/60
Shot Elevator Design:	Rubber belt with Buckets	Rubber belt with Buckets
Skip Hoist Loader:	Yes, hydraulic powered, included	Yes, hydraulic powered, included
Out-Feed Conveyor for Finished Parts:	Yes	Yes

Features & Accessories:

- Goff 6 Rubber Belt Tumble Blast Machine with Hydraulic Parts Loader, Rubber-Belt Out-Feed Parts Conveyor and Dust Collector
- Rubber belt, barrel type, tumble blast machine design
- Blast Wheel Housing features Long Life Replaceable Manganese Steel Liners
- Includes Skip-Hoist Parts Loader, Out-Feed Conveyor, Dust Collector

Terms of Sale:

Price: sold
Shipping Terms: Ex-works
Questions? Call (847) 360-9170 and mention DCM-6137.

DIE CAST MACHINERY LLC

3246 West Monroe Street
Waukegan, IL 60085-3029 USA
1-847-360-9170 Phone
www.diecastmachinery.com

Photos - DCM-6137

Click any photo to open it full size on our website.



Photo 1 of DCM-6137 - view online

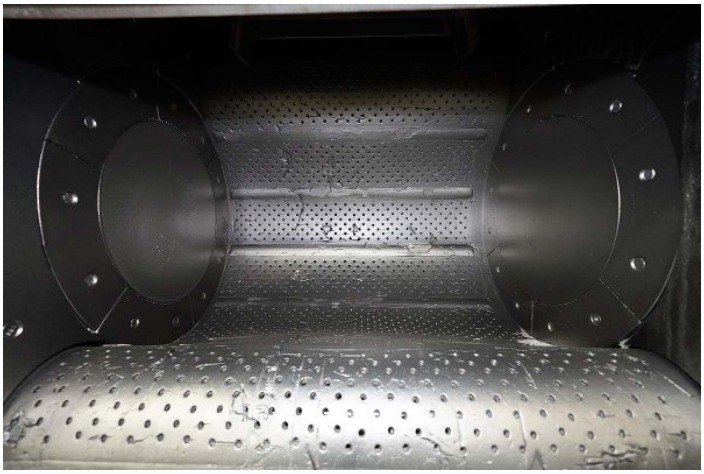

Photo 2 of DCM-6137 - view online



Photo 3 of DCM-6137 - view online



Photo 4 of DCM-6137 - view online



Photo 5 of DCM-6137 - view online



Photo 6 of DCM-6137 - view online

DIE CAST MACHINERY LLC

3246 West Monroe Street
Waukegan, IL 60085-3029 USA
1-847-360-9170 Phone
www.diecastmachinery.com

Photos - DCM-6137 (continued)

Click any photo to open it full size on our website.

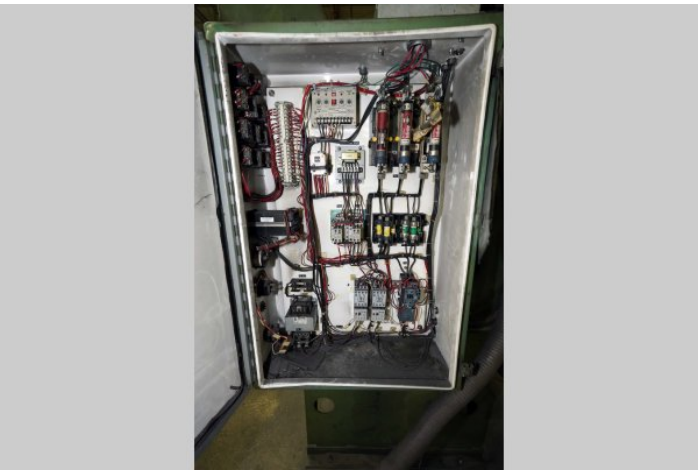

Photo 7 of DCM-6137 - view online



Photo 8 of DCM-6137 - view online

Description:

Used, Goff Model 6 BB 6 Cubic Feet Batch Type Rubber Belt Tumble Blast Abrasive Shot Blast & Peening Machine For_Sale, Features Include: Rubber belt, barrel type, tumble blast machine design, Blast Wheel Housing features Long Life Replaceable Manganese Steel Liners, Includes Skip-Hoist Parts Loader, Out-Feed Conveyor, Dust Collector, Goff controls, second Hand, DCM-6137

PURCHASER'S (Buyer's) RESPONSIBILITY AND INDEMNITY: Used machines, equipment or any part thereof, may not incorporate approved activating mechanisms, operator safety devices or safety guards as required by OSHA or otherwise. It shall be a Purchaser's (Buyer's) responsibility to ensure that any and all merchandise or equipment purchased from Die Cast Machinery, LLC or its affiliates is installed and operated in a proper and safe manner. Purchaser (Buyer) also acknowledges that it may have to install or change guards, safeties, warnings or other components to ensure that the merchandise or machines purchased will conform to all laws, codes, regulations, ordinances, statutes, insurance requirements and industry standards. Purchaser agrees to defend, indemnify and hold harmless Die Cast Machinery, LLC from and against all suits, claims, costs, damages and expenses, including, but not limited to, reasonable attorneys' fees, arising out of, or in connection with, the transportation, purchase, ownership, or use of the merchandise or equipment sold hereunder. Information has been obtained from sources deemed reliable, buyers should avail themselves of the opportunity to inspect the items before purchase.