DIE CAST MACHINERY LLC

3246 West Monroe Street
Waukegan, IL 60085-3029 USA
1-847-360-9170 Phone
www.diecastmachinery.com

Die Cast Machinery, LLC Inventory number: DCM-3633

Used Hishinuma Model: CX-150 150 Ton Horizontal Hot Chamber Zinc (Zamak) High Pressure Die Casting Machine

Status:	**Sold**
Manufacturer:	Hishinuma
Model:	CX-150
Size:	150 Ton
ID Number:	DCM-3633

Hishinuma - CX-150 150 Ton Horizontal Hot Chamber Zinc (Zamak) High Pressure Die Casting Machine, Controls

View this machine online: DCM-3633



Specifications

	U.S. Standard	Metric
Locking Force:	161 tons	147 tons
Tie Bar Diameter:	3.34 inches	85 mm
Clearance Between Tie Bars:	18.11 x 18.11 inches	460 x 460 mm
Die Stroke:	11.81 inches	300 mm
Die Height (minimum - maximum):	7.87 - 19.68 inches	200 - 500 mm
Injection Force:	9.28 tons	84.1 KN
Shot Positions:	0, 3.9 inches below center	0, -100 mm below center
Ejection Force (Push Side):	8.76 tons	7.95 tons
Ejection Stroke:	3.54 inches	90 mm
Power:	25 HP	18.5 kW
Machine Size:	16.6 x 7.1 x 8.8 feet	5070 x 2180 x 2690 mm
Machine Weight:	17,600 pounds	8 tons

Features & Accessories:

- Electric Motorized Die Height Adjustment System
- Automatic Lubrication System
- Automatic Hydraulic Nozzle Clamping/Sprue Break System
- Natural Gas Furnace - 594,000 BTU; 880 pound (400 KG) Capacity (Zinc)

Terms of Sale:

Price: sold

Shipping Terms: F.O.B. Location

Questions? Call (847) 360-9170 and mention DCM-3633.

DIE CAST MACHINERY LLC

3246 West Monroe Street
Waukegan, IL 60085-3029 USA
1-847-360-9170 Phone
www.diecastmachinery.com

Photos - DCM-3633

Click any photo to open it full size on our website.



Photo 1 of DCM-3633 - view online



Photo 2 of DCM-3633 - view online



Photo 3 of DCM-3633 - view online



Photo 4 of DCM-3633 - view online



Photo 5 of DCM-3633 - view online



Photo 6 of DCM-3633 - view online

Photos - DCM-3633 (continued)

Click any photo to open it full size on our website.

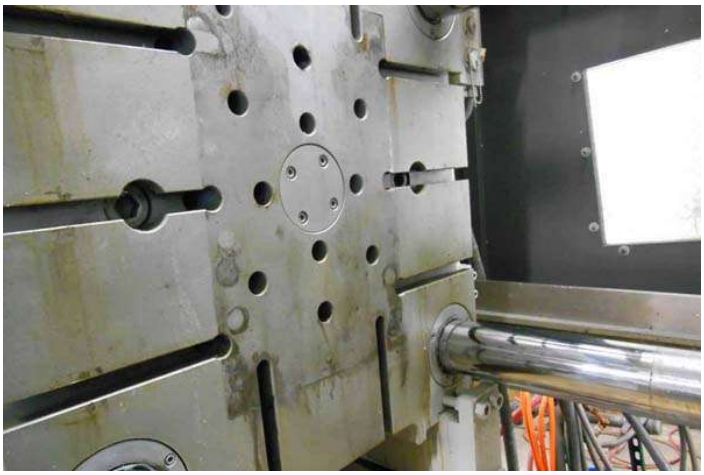

Photo 7 of DCM-3633 - view online



Photo 8 of DCM-3633 - view online

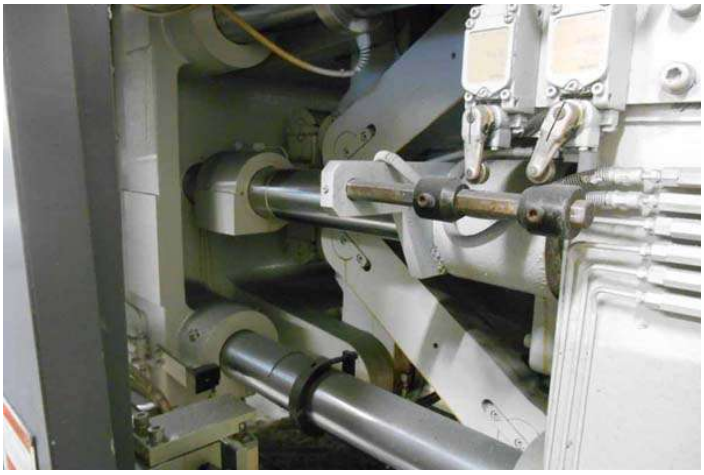

Photo 9 of DCM-3633 - view online



Photo 10 of DCM-3633 - view online



Photo 11 of DCM-3633 - view online



Photo 12 of DCM-3633 - view online

Photos - DCM-3633 (continued)

Click any photo to open it full size on our website.



Photo 13 of DCM-3633 - view online



Photo 14 of DCM-3633 - view online



Photo 15 of DCM-3633 - view online

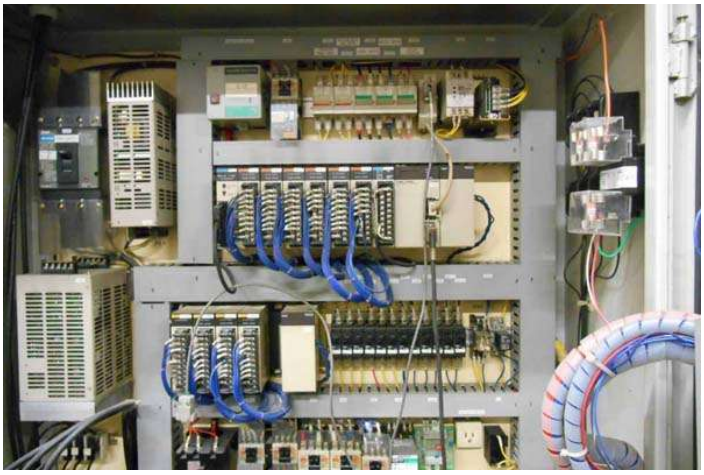

Photo 16 of DCM-3633 - view online



Photo 17 of DCM-3633 - view online



Photo 18 of DCM-3633 - view online

Photos - DCM-3633 (continued)

Click any photo to open it full size on our website.



Photo 19 of DCM-3633 - view online



Photo 20 of DCM-3633 - view online



Photo 21 of DCM-3633 - view online



Photo 22 of DCM-3633 - view online



Photo 23 of DCM-3633 - view online



Photo 24 of DCM-3633 - view online

DIE CAST MACHINERY LLC

3246 West Monroe Street
Waukegan, IL 60085-3029 USA
1-847-360-9170 Phone
www.diecastmachinery.com

Description:

Used, Hishinuma Model CX-150 150 Ton Horizontal Hot Chamber Zinc (Zamak) High Pressure Die Casting Machine For Sale, Features include: Electric Motorized Die Height Adjustment System, Automatic Lubrication System, Automatic Hydraulic Nozzle Clamping/Sprue Break System, Natural Gas Furnace - 594,000 BTU; 880 pound (400 KG) Capacity (Zinc), Controls, Second Hand, DCM-3633

PURCHASER'S (Buyer's) RESPONSIBILITY AND INDEMNITY: Used machines, equipment or any part thereof, may not incorporate approved activating mechanisms, operator safety devices or safety guards as required by OSHA or otherwise. It shall be a Purchaser's (Buyer's) responsibility to ensure that any and all merchandise or equipment purchased from Die Cast Machinery, LLC or its affiliates is installed and operated in a proper and safe manner. Purchaser (Buyer) also acknowledges that it may have to install or change guards, safeties, warnings or other components to ensure that the merchandise or machines purchased will conform to all laws, codes, regulations, ordinances, statutes, insurance requirements and industry standards. Purchaser agrees to defend, indemnify and hold harmless Die Cast Machinery, LLC from and against all suits, claims, costs, damages and expenses, including, but not limited to, reasonable attorneys' fees, arising out of, or in connection with, the transportation, purchase, ownership, or use of the merchandise or equipment sold hereunder. Information has been obtained from sources deemed reliable, buyers should avail themselves of the opportunity to inspect the items before purchase.