DIE CAST MACHINERY LLC

3246 West Monroe Street
Waukegan, IL 60085-3029 USA
1-847-360-9170 Phone
www.diecastmachinery.com

Die Cast Machinery, LLC Inventory number: DCM-6209

We offer for sale, subject to availability, prior sale and the terms listed below:

Used HPM Model: II-1200-A 1200 Ton Horizontal Cold Chamber Aluminum High Pressure Die Casting Machine

Status:	**Available**
Manufacturer:	HPM
Model:	II-1200-A
Size:	1200 Ton
ID Number:	DCM-6209

HPM - II-1200-A 1200 Ton Horizontal Cold Chamber Aluminum High Pressure Die Casting Machine, Allen Bradley CompactLogix PLC Controls Controls

View this machine online: DCM-6209



Specifications

	U.S. Standard	Metric
Locking Force:	1200 tons	1090 tons
Tie Bar Diameter:	9 inches	228 mm
Clearance Between Tie Bars:	45 x 45 inches	1143 x 1143 mm
Die Thickness (minimum - maximum):	24 - 50 inches	609 - 1270 mm
Die Stroke (minimum - maximum):	24 - 30 inches	609 - 762 mm
Moving Platen Size:	69 x 69 inches	1752 x 1752 mm
Shot Positions (removable Insert):	Center, -9, -12 below center	Center, -228.6, -304.8 mm
Injection Cylinder Stroke:	32 - 38 inches	812 - 965 mm
Ejector Stroke & Force:	5 inches & 31.9 tons	127 mm & 29 tons
Main Motor Power:	75 HP	56 kw
Machine Size:	36 x 10.3 x 12.5 feet	10.97 x 3.15 x 3.81 meters
Machine Weight:	160,000 pounds	72,727 kg

Features & Accessories:

- Pace DCM #33
- Servo Shot Control System
- Top Operator Side Automatic Tie Bar Puller System
- Hydraulic Powered Motorized Die Height Adjustment
- Hydraulic Bumper Plate Ejection System
- Trabon Automatic Lubrication System
- Three (3) Auxiliary Hydraulic Side Core Circuits - Two on Moving Platen, One on Stationary Platen

Optional Equipment Available with Machine at Additional Cost: *(click on item to view)*

Rimrock Die-Sprayer	DCM-6210
Sold – Aluminum Dosing Furnace	DCM-6211

Terms of Sale:

Price: **request quotation**

Shipping Terms: Ex-works

Questions? Call (847) 360-9170 and mention DCM-6209.

DIE CAST MACHINERY LLC

3246 West Monroe Street
Waukegan, IL 60085-3029 USA
1-847-360-9170 Phone
www.diecastmachinery.com

Photos - DCM-6209

Click any photo to open it full size on our website.



Photo 1 of DCM-6209 - view online



Photo 2 of DCM-6209 - view online



Photo 3 of DCM-6209 - view online



Photo 4 of DCM-6209 - view online



Photo 5 of DCM-6209 - view online



Photo 6 of DCM-6209 - view online

Photos - DCM-6209 (continued)

Click any photo to open it full size on our website.

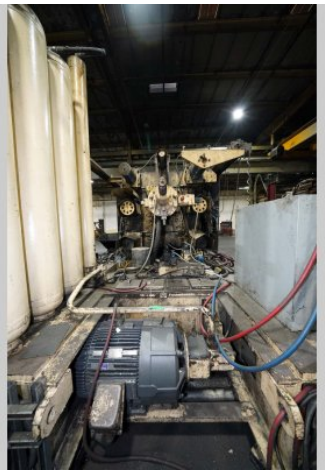

Photo 7 of DCM-6209 - view online

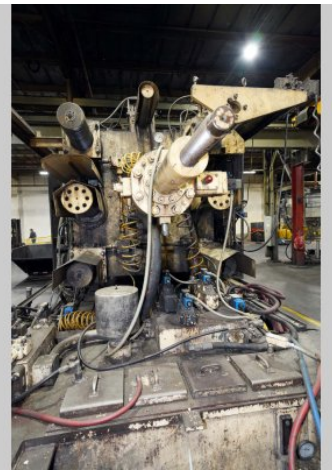

Photo 8 of DCM-6209 - view online



Photo 9 of DCM-6209 - view online

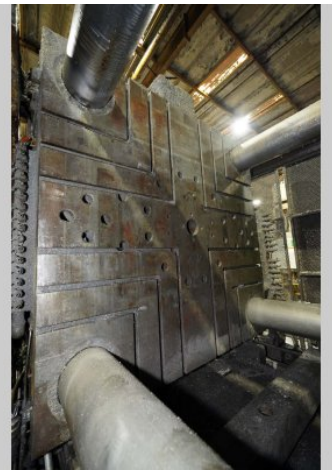

Photo 10 of DCM-6209 - view online

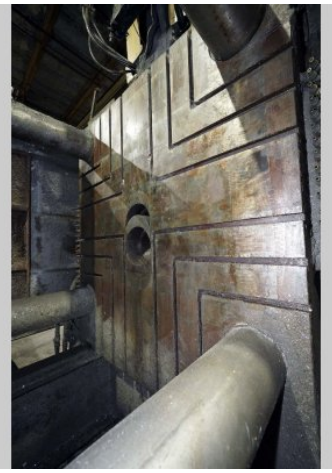

Photo 11 of DCM-6209 - view online



Photo 12 of DCM-6209 - view online

Photos - DCM-6209 (continued)

Click any photo to open it full size on our website.

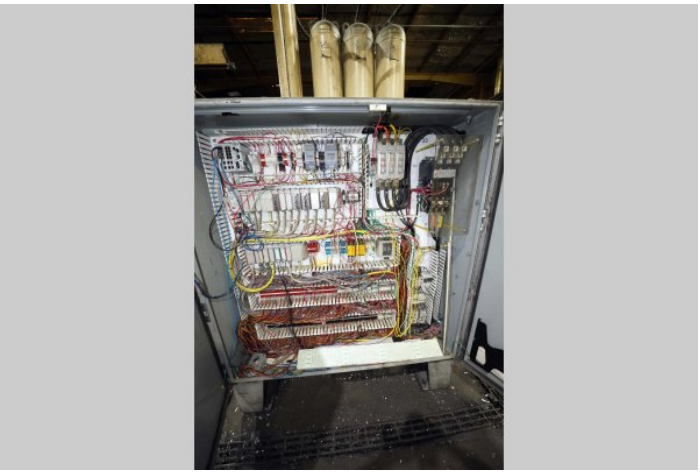

Photo 13 of DCM-6209 - view online

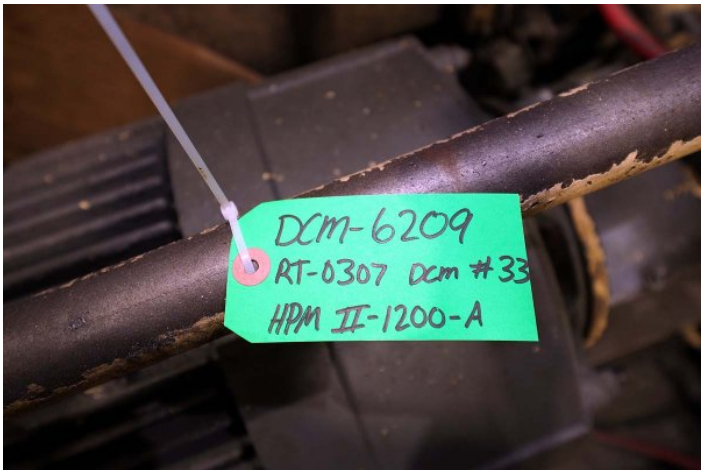

Photo 14 of DCM-6209 - view online

Description:

Used, HPM Model II-1200-A 1200 Ton Horizontal Cold Chamber Aluminum High Pressure Die Casting Machine For_Sale, Features Include: Servo Shot Control System, Top Operator Side Automatic Tie Bar Puller System, Hydraulic Powered Motorized Die Height Adjustment, Hydraulic Bumper Plate Ejection System, Trabon Automatic Lubrication System, Three (3) Auxiliary Hydraulic Side Core Circuits - Two on Moving Platen, One on Stationary Platen, Allen Bradley CompactLogix PLC Controls controls, second Hand, DCM-6209

PURCHASER'S (Buyer's) RESPONSIBILITY AND INDEMNITY: Used machines, equipment or any part thereof, may not incorporate approved activating mechanisms, operator safety devices or safety guards as required by OSHA or otherwise. It shall be a Purchaser's (Buyer's) responsibility to ensure that any and all merchandise or equipment purchased from Die Cast Machinery, LLC or its affiliates is installed and operated in a proper and safe manner. Purchaser (Buyer) also acknowledges that it may have to install or change guards, safeties, warnings or other components to ensure that the merchandise or machines purchased will conform to all laws, codes, regulations, ordinances, statutes, insurance requirements and industry standards. Purchaser agrees to defend, indemnify and hold harmless Die Cast Machinery, LLC from and against all suits, claims, costs, damages and expenses, including, but not limited to, reasonable attorneys' fees, arising out of, or in connection with, the transportation, purchase, ownership, or use of the merchandise or equipment sold hereunder. Information has been obtained from sources deemed reliable, buyers should avail themselves of the opportunity to inspect the items before purchase.