DIE CAST MACHINERY LLC

3246 West Monroe Street
Waukegan, IL 60085-3029 USA
1-847-360-9170 Phone
www.diecastmachinery.com

Die Cast Machinery, LLC Inventory number: DCM-1782

Used HPM Model: II-400-A 400 Ton Horizontal Cold Chamber Aluminum/Magnesium Capable High Pressure Die Casting Machine

Status:	**Sold**
Manufacturer:	HPM
Model:	II-400-A
Size:	400 Ton
ID Number:	DCM-1782

HPM - II-400-A 400 Ton Horizontal Cold Chamber Aluminum/Magnesium Capable High Pressure Die Casting Machine, Allen Bradley Relay Controls

View this machine online: DCM-1782



Specifications

	U.S. Standard	Metric
Clamping (Locking) Force:	400 tons	363 tons
Tie Bar Diameter:	5 inches	127 mm
Clearance between Tie Bars (H x V):	24 x 24 inches	609 x 609 mm
Moving Platen Size (H x V x T):	39 x 43.7 x 7.75 inches	990 x 1109 x 196 mm
Stationary (Fixed) Platen Size (H x V x T):	39 x 42.7 x 8.25 inches	990 x 1084 x 209 mm
Die Thickness (minimum to maximum):	12 - 30 inches	304 - 762 mm
Die Stroke:	15 inches	381 mm
Shot Cylinder Stroke:	18.5 inches	470 mm
Rated Dry Cycles Per Hour:	375	375
Main Motor:	40 hp	30 kw
Overall Size:	6.7 x 21.4 x 9.8 feet	2.04 x 6.52 x 2.99 meters
Weight:	34,000 pounds	15,454 kg

Features & Accessories:

- Three Core Circuits
- Automatic Operator Side Top Tie Bar Pulling System
- Hydrauilc Bumper Platen Ejection System
- Hydrauilc Motorized Die Height Adjustment
- Trabon Oil Lubrication System
- Allen Bradley Relay Controls

Terms of Sale:

Price: sold

Shipping Terms: Ex-works

Questions? Call (847) 360-9170 and mention DCM-1782.

DIE CAST MACHINERY LLC

3246 West Monroe Street
Waukegan, IL 60085-3029 USA
1-847-360-9170 Phone
www.diecastmachinery.com

Photos - DCM-1782

Click any photo to open it full size on our website.



Photo 1 of DCM-1782 - view online



Photo 2 of DCM-1782 - view online



Photo 3 of DCM-1782 - view online



Photo 4 of DCM-1782 - view online



Photo 5 of DCM-1782 - view online

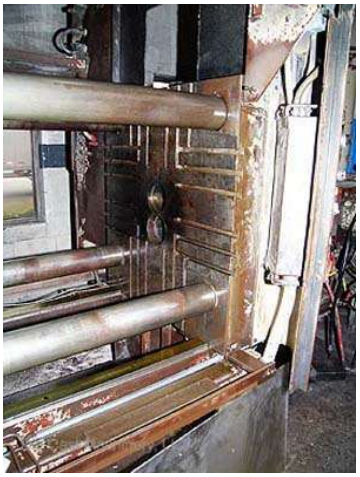

Photo 6 of DCM-1782 - view online

DIE CAST MACHINERY LLC

3246 West Monroe Street
Waukegan, IL 60085-3029 USA
1-847-360-9170 Phone
www.diecastmachinery.com

Photos - DCM-1782 (continued)

Click any photo to open it full size on our website.



Photo 7 of DCM-1782 - view online

Description:

Used, HPM Model II-400-A 400 Ton Horizontal Cold Chamber Aluminum/Magnesium Capable High Pressure Die Casting Machine For Sale, Features include: Three Core Circuits, Automatic Operator Side Top Tie Bar Pulling System, Hydrauilc Bumper Platen Ejection System, Hydrauilc Motorized Die Height Adjustment, Trabon Oil Lubrication System, Allen Bradley Relay Controls, Allen Bradley Relay Controls, Second Hand, DCM-1782

PURCHASER'S (Buyer's) RESPONSIBILITY AND INDEMNITY: Used machines, equipment or any part thereof, may not incorporate approved activating mechanisms, operator safety devices or safety guards as required by OSHA or otherwise. It shall be a Purchaser's (Buyer's) responsibility to ensure that any and all merchandise or equipment purchased from Die Cast Machinery, LLC or its affiliates is installed and operated in a proper and safe manner. Purchaser (Buyer) also acknowledges that it may have to install or change guards, safeties, warnings or other components to ensure that the merchandise or machines purchased will conform to all laws, codes, regulations, ordinances, statutes, insurance requirements and industry standards. Purchaser agrees to defend, indemnify and hold harmless Die Cast Machinery, LLC from and against all suits, claims, costs, damages and expenses, including, but not limited to, reasonable attorneys' fees, arising out of, or in connection with, the transportation, purchase, ownership, or use of the merchandise or equipment sold hereunder. Information has been obtained from sources deemed reliable, buyers should avail themselves of the opportunity to inspect the items before purchase.