DIE CAST MACHINERY LLC

3246 West Monroe Street
Waukegan, IL 60085-3029 USA
1-847-360-9170 Phone
www.diecastmachinery.com

Die Cast Machinery, LLC Inventory number: DCM-5726

Used Idra Model: OL-1300 DG PPR 1350 Metric Ton Horizontal Cold Chamber Aluminum High Pressure Die Casting Machine

Status:	**Sold**
Manufacturer:	Idra
Model:	OL-1300 DG PPR
Size:	1350 Metric Ton
ID Number:	DCM-5726

Idra - OL-1300 DG PPR 1350 Metric Ton Horizontal Cold Chamber Aluminum High Pressure Die Casting Machine, Allen Bradley PLC Controls

View this machine online: DCM-5726



Specifications

	U.S. Standard	Metric
Rated Tonnage:	1430 Tons	1300 Tons
Tie Bar Diameter:	8.4 inches	215 mm
Clearance between Tie Bars:	40.1 inches	1020 mm
Die Thickness (minimum - maximum):	17.7 - 43.3 inches	450 - 1100 mm
Die Stroke:	42.1 inches	1070 mm
Ejector Platen Force:	54 tons	49 tons
Ejector Platen Stroke:	9.1 inches	230 mm
Main Motors:	(2) 50 HP	(2) 37 kw
Shot Stroke:	29.5 inches	750 mm
Machine Weight:	161,000 pounds	73,000 kg

Features & Accessories:

- Preliminary Specifications - Confirm Specifications before Bidding
- Allen Bradley PLC Controls with PanelView 550 HMI
- Inserted Shot Postions
- Hydraulic Bumper Plate Ejection System
- 3 Core Circuits on Moving Platen
- Electric Powered Motorized Die Height Adjustment System, Automatic Lubrication System

Terms of Sale:

Price: sold
Shipping Terms: Ex-works
Questions? Call (847) 360-9170 and mention DCM-5726.

DIE CAST MACHINERY LLC

3246 West Monroe Street
Waukegan, IL 60085-3029 USA
1-847-360-9170 Phone
www.diecastmachinery.com

Photos - DCM-5726

Click any photo to open it full size on our website.



Photo 1 of DCM-5726 - view online



Photo 2 of DCM-5726 - view online



Photo 3 of DCM-5726 - view online



Photo 4 of DCM-5726 - view online



Photo 5 of DCM-5726 - view online



Photo 6 of DCM-5726 - view online

Photos - DCM-5726 (continued)

Click any photo to open it full size on our website.



Photo 7 of DCM-5726 - view online

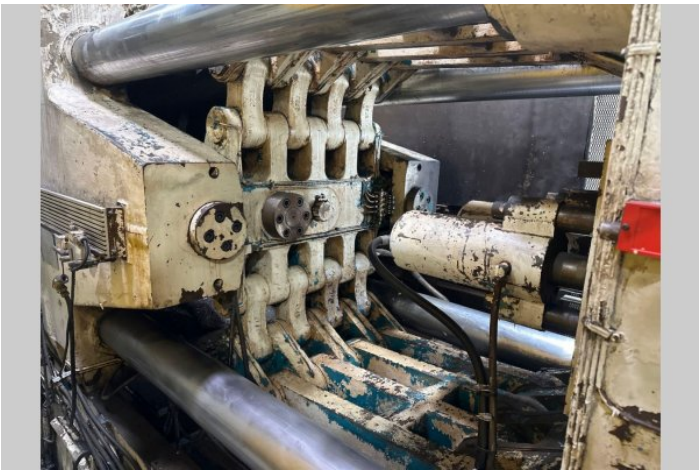

Photo 8 of DCM-5726 - view online

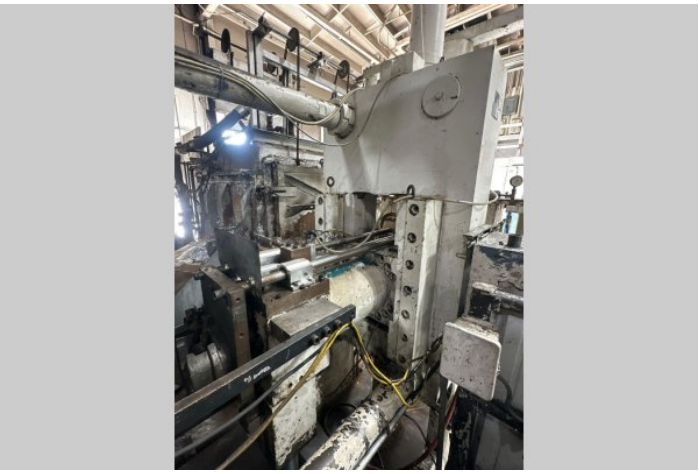

Photo 9 of DCM-5726 - view online



Photo 10 of DCM-5726 - view online

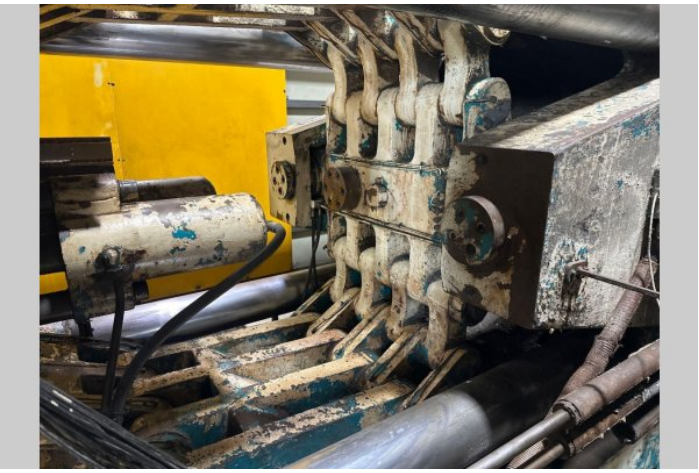

Photo 11 of DCM-5726 - view online

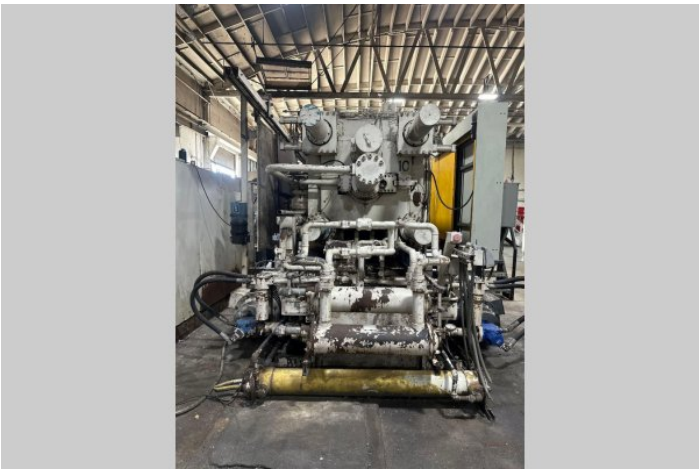

Photo 12 of DCM-5726 - view online

Photos - DCM-5726 (continued)

Click any photo to open it full size on our website.



Photo 13 of DCM-5726 - view online

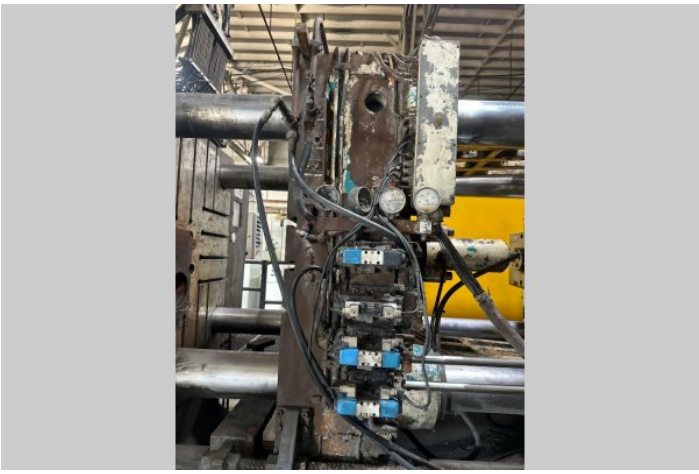

Photo 14 of DCM-5726 - view online



Photo 15 of DCM-5726 - view online

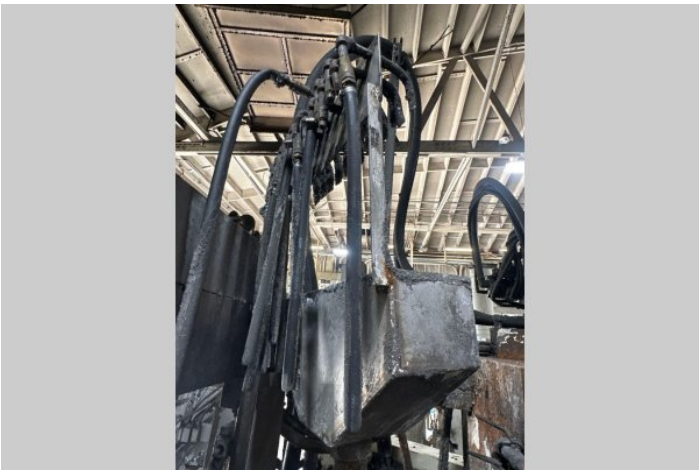

Photo 16 of DCM-5726 - view online



Photo 17 of DCM-5726 - view online

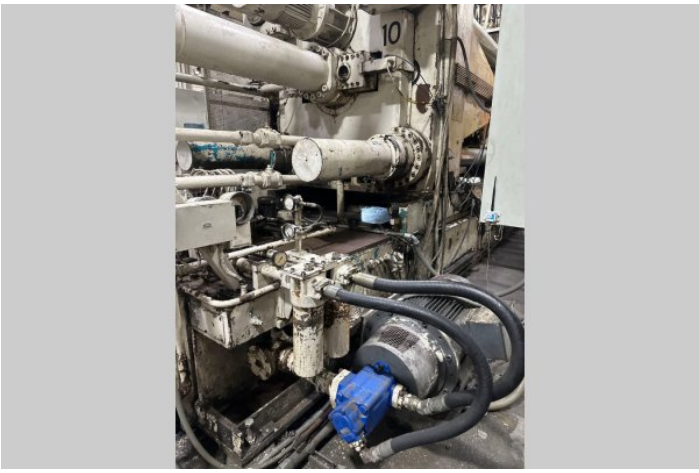

Photo 18 of DCM-5726 - view online

Photos - DCM-5726 (continued)

Click any photo to open it full size on our website.



Photo 19 of DCM-5726 - view online



Photo 20 of DCM-5726 - view online



Photo 21 of DCM-5726 - view online



Photo 22 of DCM-5726 - view online



Photo 23 of DCM-5726 - view online

DIE CAST MACHINERY LLC

3246 West Monroe Street
Waukegan, IL 60085-3029 USA
1-847-360-9170 Phone
www.diecastmachinery.com

Description:

Used, Idra Model OL-1300 DG PPR 1350 Metric Ton Horizontal Cold Chamber Aluminum High Pressure Die Casting Machine For_Sale, Features Include: Allen Bradley PLC Controls with PanelView 550 HMI, Inserted Shot Postions, Hydraulic Bumper Plate Ejection System, 3 Core Circuits on Moving Platen, Electric Powered Motorized Die Height Adjustment System, Automatic Lubrication System, Allen Bradley PLC controls, second Hand, DCM-5726

PURCHASER'S (Buyer's) RESPONSIBILITY AND INDEMNITY: Used machines, equipment or any part thereof, may not incorporate approved activating mechanisms, operator safety devices or safety guards as required by OSHA or otherwise. It shall be a Purchaser's (Buyer's) responsibility to ensure that any and all merchandise or equipment purchased from Die Cast Machinery, LLC or its affiliates is installed and operated in a proper and safe manner. Purchaser (Buyer) also acknowledges that it may have to install or change guards, safeties, warnings or other components to ensure that the merchandise or machines purchased will conform to all laws, codes, regulations, ordinances, statutes, insurance requirements and industry standards. Purchaser agrees to defend, indemnify and hold harmless Die Cast Machinery, LLC from and against all suits, claims, costs, damages and expenses, including, but not limited to, reasonable attorneys' fees, arising out of, or in connection with, the transportation, purchase, ownership, or use of the merchandise or equipment sold hereunder. Information has been obtained from sources deemed reliable, buyers should avail themselves of the opportunity to inspect the items before purchase.