DIE CAST MACHINERY LLC

3246 West Monroe Street
Waukegan, IL 60085-3029 USA
1-847-360-9170 Phone
www.diecastmachinery.com

Die Cast Machinery, LLC Inventory number: DCM-5090

Used Idra Model: OL 900S 938 Metric Ton (1,034 U.S. Ton) Horizontal Cold Chamber Aluminum High Pressure Die Casting Machine

Status:	**Sold**
Manufacturer:	Idra
Model:	OL 900S
Size:	938 Metric Ton (1,034 U.S. Ton)
ID Number:	DCM-5090

Idra - OL 900S 938 Metric Ton (1,034 U.S. Ton) Horizontal Cold Chamber Aluminum High Pressure Die Casting Machine, Siemens S5 Solid State PLC Controls Controls

View this machine online: DCM-5090



Specifications

	U.S. Standard	Metric
Locking Force	1,034 U.S. tons	938 Metric Tons (9,200 Kn)
Tie Bar Diameter	7 inches	180 mm
Clearance Between Tie Bars	35.83 inches	910 mm
Die Thickness (minimum - maximum)	39.37 - 17.72 inches	999 - 450 mm
Die Stroke	35.43 inches	899 mm
Moving Platen Size	55.35 x 55.35 inches	1406 x 1406 mm
Maximum Injection Force	90 tons	806 KN
Shot Positions (inserted, adjustable):	Center to -10 inches	Center to - 254 @
Ejection Force	43.28 tons	385 KN
Power	73 hp	55 KW
Machine Size (L x W)	29 feet 6 inches x 12 feet	9.02 x 3.81 m
Machine Weight	46.29 tons	41.98 Metric tons

Features & Accessories:

- Manual Helper Side Safety Door
- Top Operator Side Automatic Tie Bar Pulling System
- Hydraulic Ejection, Four (4) Auxiliary Hydraulic Core Circuits on Moving Platen/ One (1) Auxiliary Hydraulic Core Circuits on Stationary Platen
- Air Safety Ratchet Device, Oil Type Central Automatic Lubrication System
- Hydraulic Motorized Die Height Adjustment
- Power Operator Side Door

Terms of Sale:

Price: sold

Shipping Terms: Ex-works

Questions? Call (847) 360-9170 and mention DCM-5090.

DIE CAST MACHINERY LLC

3246 West Monroe Street
Waukegan, IL 60085-3029 USA
1-847-360-9170 Phone
www.diecastmachinery.com

Photos - DCM-5090

Click any photo to open it full size on our website.



Photo 1 of DCM-5090 - view online



Photo 2 of DCM-5090 - view online



Photo 3 of DCM-5090 - view online



Photo 4 of DCM-5090 - view online



Photo 5 of DCM-5090 - view online



Photo 6 of DCM-5090 - view online

Photos - DCM-5090 (continued)

Click any photo to open it full size on our website.

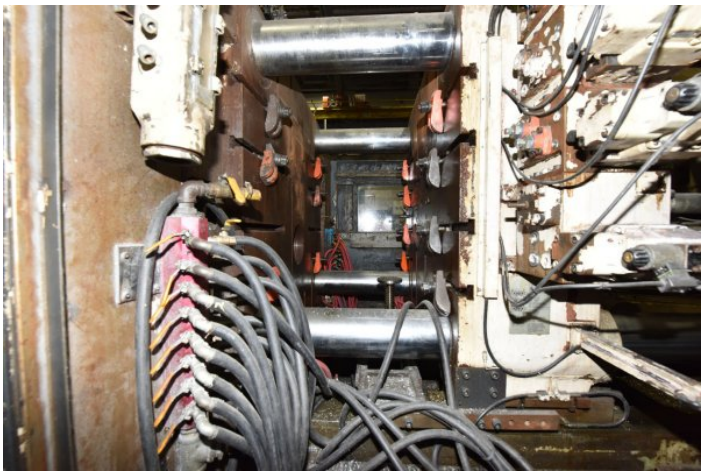

Photo 7 of DCM-5090 - view online

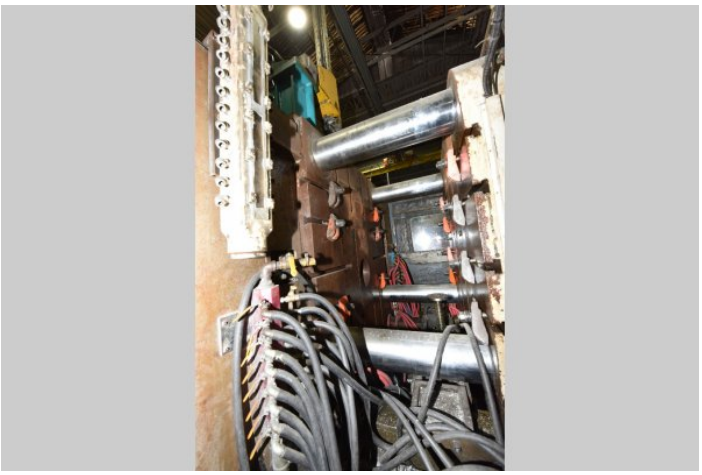

Photo 8 of DCM-5090 - view online

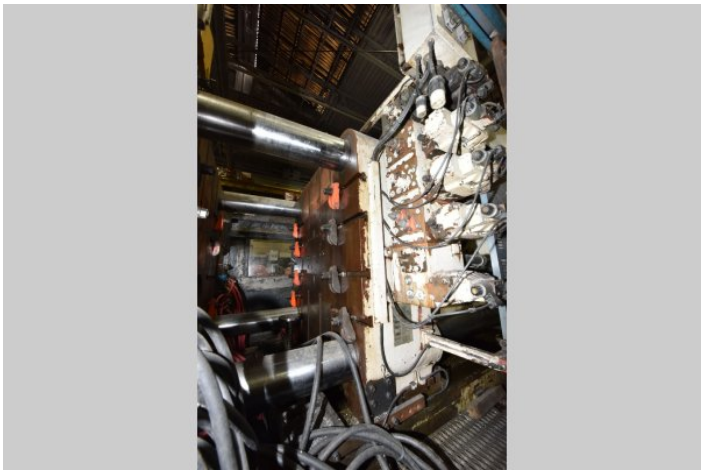

Photo 9 of DCM-5090 - view online



Photo 10 of DCM-5090 - view online



Photo 11 of DCM-5090 - view online



Photo 12 of DCM-5090 - view online

Photos - DCM-5090 (continued)

Click any photo to open it full size on our website.



Photo 13 of DCM-5090 - view online

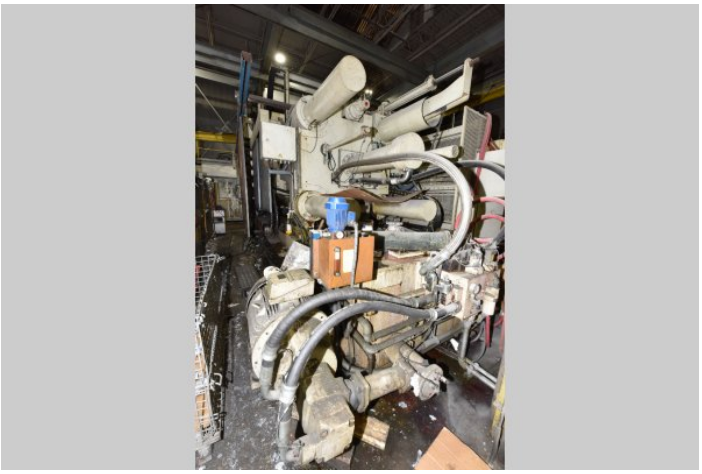

Photo 14 of DCM-5090 - view online



Photo 15 of DCM-5090 - view online



Photo 16 of DCM-5090 - view online



Photo 17 of DCM-5090 - view online



Photo 18 of DCM-5090 - view online

Photos - DCM-5090 (continued)

Click any photo to open it full size on our website.



Photo 19 of DCM-5090 - view online



Photo 20 of DCM-5090 - view online

Description:

Used, Idra Model OL 900S 938 Metric Ton (1,034 U.S. Ton) Horizontal Cold Chamber Aluminum High Pressure Die Casting Machine For_Sale, Features Include: Manual Helper Side Safety Door, Top Operator Side Automatic Tie Bar Pulling System, Hydraulic Ejection, Four (4) Auxiliary Hydraulic Core Circuits on Moving Platen/ One (1) Auxiliary Hydraulic Core Circuits on Stationary Platen, Air Safety Ratchet Device, Oil Type Central Automatic Lubrication System, Hydraulic Motorized Die Height Adjustment, Power Operator Side Door, Siemens S5 Solid State PLC Controls controls, second Hand, DCM-5090

PURCHASER'S (Buyer's) RESPONSIBILITY AND INDEMNITY: Used machines, equipment or any part thereof, may not incorporate approved activating mechanisms, operator safety devices or safety guards as required by OSHA or otherwise. It shall be a Purchaser's (Buyer's) responsibility to ensure that any and all merchandise or equipment purchased from Die Cast Machinery, LLC or its affiliates is installed and operated in a proper and safe manner. Purchaser (Buyer) also acknowledges that it may have to install or change guards, safeties, warnings or other components to ensure that the merchandise or machines purchased will conform to all laws, codes, regulations, ordinances, statutes, insurance requirements and industry standards. Purchaser agrees to defend, indemnify and hold harmless Die Cast Machinery, LLC from and against all suits, claims, costs, damages and expenses, including, but not limited to, reasonable attorneys' fees, arising out of, or in connection with, the transportation, purchase, ownership, or use of the merchandise or equipment sold hereunder. Information has been obtained from sources deemed reliable, buyers should avail themselves of the opportunity to inspect the items before purchase.