DIE CAST MACHINERY LLC

3246 West Monroe Street
Waukegan, IL 60085-3029 USA
1-847-360-9170 Phone
www.diecastmachinery.com

Die Cast Machinery, LLC Inventory number: DCM-5294

Used Intek Systems Inc. Model: MPM1141-489 1.7 HP (1.3 kw) AC Servo Electric Motor

Status:	**Sold**
Manufacturer:	Intek Systems Inc.
Model:	MPM1141-489
Size:	1.7 HP (1.3 kw) AC Servo
ID Number:	DCM-5294

Intek Systems Inc. - MPM1141-489 1.7 HP (1.3 kw) AC Servo Electric Motor, Rimrock 405 & 410 Epic Units Controls

View this machine online: DCM-5294

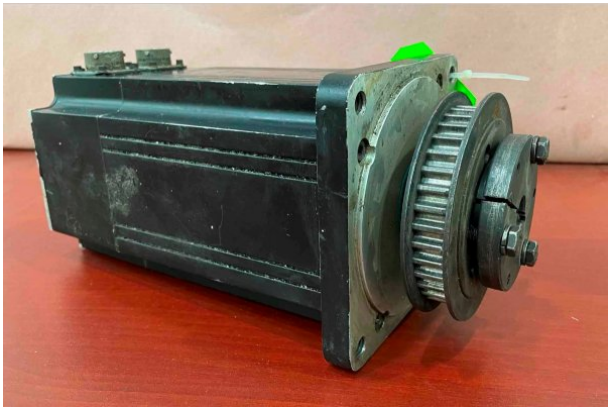

Specifications

	U.S. Standard	Metric
Motor Type	AC 3 Phase Servo	AC 3 Phase Servo
Motor Voltage:	120 Volt AC	120 Volt AC
Motor Power:	1.7 HP	1.3 kW
Motor Manufacturer:	Parker Intek - Custom Servo Motor Inc.	Parker Intek - Custom Servo Motor Inc.
Motor Model:	Intek MPM1141-489 (Intek MPM1141489)	Intek MPM1141-489 (Intek MPM1141489)
Motor RPM Rating:	2250 RPM	2250 RPM
Motor Amperage:	11.3 amps	11.3 amps
Common Applications:	Rimrock 405 (Dipper & Arm), Rimrock 410 Arm	Rimrock 405 (Dipper & Arm), Rimrock 410 Arm

Features & Accessories:

- Parker Intek Systems Inc. MPM1141-489 AC Servo Drive Motor for Rimrock 405 Ladles - Works in Arm Drive and Dipper Drive locations also fits Rimrock 410 sprayers 67 inch
  stroke units
  and smaller. Rimrock Automation/Lincoln Part Number: 06664-48
- Parker Intek - Custom Servo Motor Inc.
- Motor can be viewed Under-power - Click View Video Button
- $125.00 Next day AM delivery - Most locations
- Same Day Shipping or Same Day Local Pick-up in our Waukegan Warehouse

Terms of Sale:

Price: sold
Shipping Terms: F.O.B. Warehouse
Questions? Call (847) 360-9170 and mention DCM-5294.

DIE CAST MACHINERY LLC

3246 West Monroe Street
Waukegan, IL 60085-3029 USA
1-847-360-9170 Phone
www.diecastmachinery.com

Photos - DCM-5294

Click any photo to open it full size on our website.

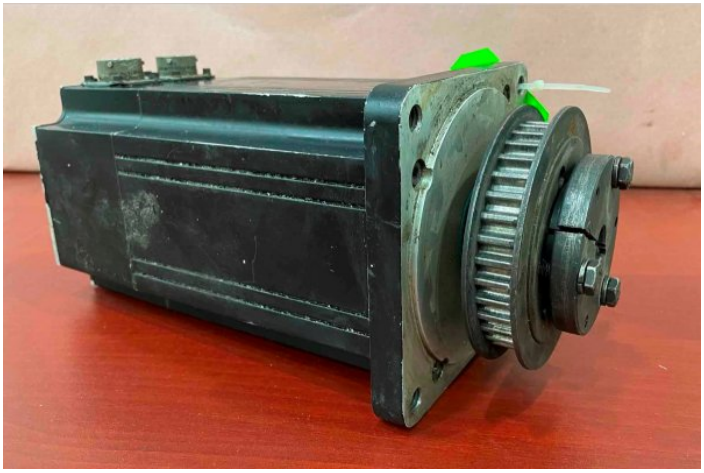

Photo 1 of DCM-5294 - view online

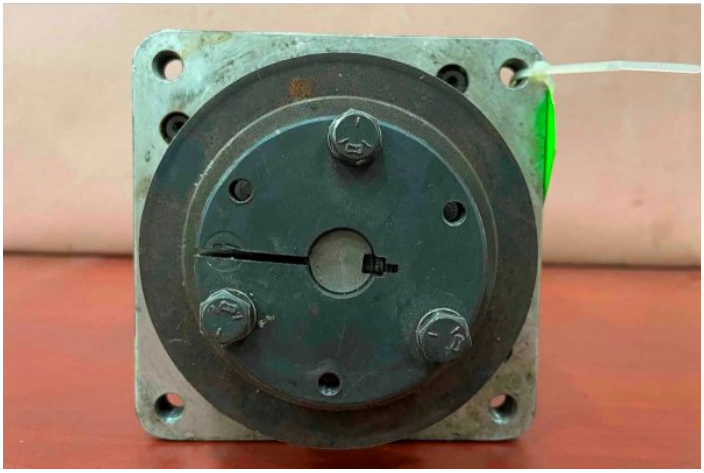

Photo 2 of DCM-5294 - view online

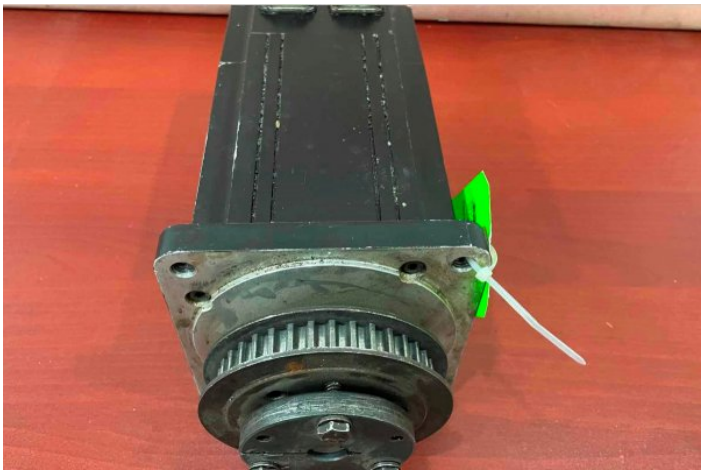

Photo 3 of DCM-5294 - view online

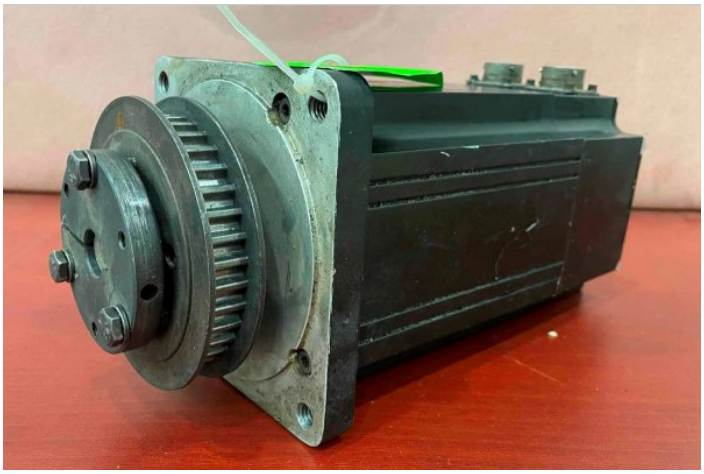

Photo 4 of DCM-5294 - view online

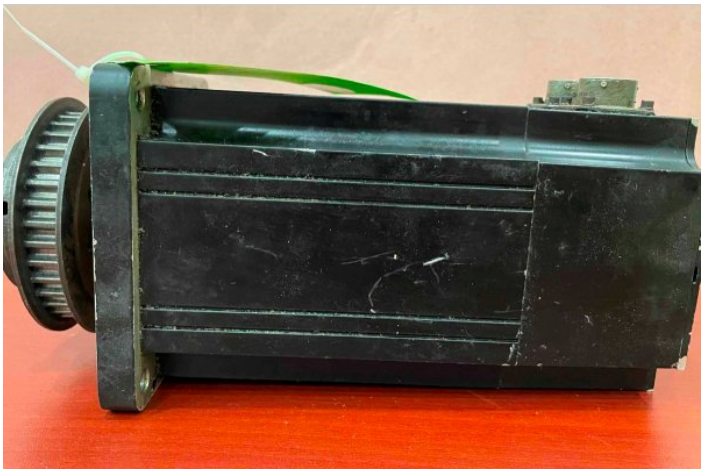

Photo 5 of DCM-5294 - view online



Photo 6 of DCM-5294 - view online

DIE CAST MACHINERY LLC

3246 West Monroe Street
Waukegan, IL 60085-3029 USA
1-847-360-9170 Phone
www.diecastmachinery.com

Photos - DCM-5294 (continued)

Click any photo to open it full size on our website.



Photo 7 of DCM-5294 - view online



Photo 8 of DCM-5294 - view online

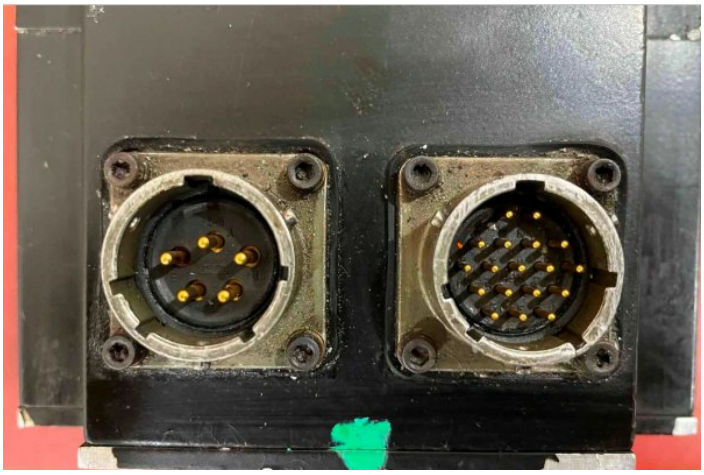

Photo 9 of DCM-5294 - view online



Photo 10 of DCM-5294 - view online



Photo 11 of DCM-5294 - view online

DIE CAST MACHINERY LLC

3246 West Monroe Street
Waukegan, IL 60085-3029 USA
1-847-360-9170 Phone
www.diecastmachinery.com

Description:

Used, Intek Systems Inc. Model MPM1141-489 1.7 HP (1.3 kw) AC Servo Electric Motor For Sale, Features include: Parker Intek - Custom Servo Motor Inc., Motor can be viewed Under-power - Click View Video Button, $125.00 Next day AM delivery - Most locations, Same Day Shipping or Same Day Local Pick-up in our Waukegan Warehouse, Rimrock 405 & 410 Epic Units Controls, Second Hand, DCM-5294

PURCHASER'S (Buyer's) RESPONSIBILITY AND INDEMNITY: Used machines, equipment or any part thereof, may not incorporate approved activating mechanisms, operator safety devices or safety guards as required by OSHA or otherwise. It shall be a Purchaser's (Buyer's) responsibility to ensure that any and all merchandise or equipment purchased from Die Cast Machinery, LLC or its affiliates is installed and operated in a proper and safe manner. Purchaser (Buyer) also acknowledges that it may have to install or change guards, safeties, warnings or other components to ensure that the merchandise or machines purchased will conform to all laws, codes, regulations, ordinances, statutes, insurance requirements and industry standards. Purchaser agrees to defend, indemnify and hold harmless Die Cast Machinery, LLC from and against all suits, claims, costs, damages and expenses, including, but not limited to, reasonable attorneys' fees, arising out of, or in connection with, the transportation, purchase, ownership, or use of the merchandise or equipment sold hereunder. Information has been obtained from sources deemed reliable, buyers should avail themselves of the opportunity to inspect the items before purchase.