DIE CAST MACHINERY LLC

3246 West Monroe Street
Waukegan, IL 60085-3029 USA
1-847-360-9170 Phone
www.diecastmachinery.com

Die Cast Machinery, LLC Inventory number: DCM-4798

Used Kawasaki Model: ZX-165UFC32 165 Kilogram Six Axis Foundry Rated Industrial Robot

Status:	**Sold**
Manufacturer:	Kawasaki
Model:	ZX-165UFC32
Size:	165 Kilogram
ID Number:	DCM-4798

Kawasaki - ZX-165UFC32 165 Kilogram Six Axis Foundry Rated Industrial Robot, ZX165UFC32 Type C Controls

View this machine online: DCM-4798



Specifications

	U.S. Standard	Metric
Number of Axis:	6	6
Payload Capacity:	363.7 pounds	165 kg
Reach:	98.4 inches	2.5 meter
Axis 1 Rotation Motion:	+/- 180 degrees - 110 °/second	+/- 180 degrees - 110 °/second
Axis 2 Arm Out-in:	+75/-60 degrees - 110 °/second	+75/-60 degrees - 110 °/second
Axis 3 Arm Up-down:	+250/-120 degrees - 115 °/second	+250/-120 degrees - 115 °/second
Axis 4 Wrist Swivel:	+/- 360 degrees - 140 °/second	+/- 360 degrees - 140 °/second
Axis 5 Wrist Bend:	+/- 130 degrees - 115 °/second	+/- 130 degrees - 115 °/second
Axis 6 Wrist Twist:	+/- 360 degrees - 260°/second	+/- 360 degrees - 260°/second
Power:	460/3/60	460/3/60
Approximate Machine Weight:	2,976 pounds	1350 KG

Features & Accessories:

- Available as a complete die cast cell including: Die Cast Machine, Rimrock 305 ladle, Cal-Miser natural gas low energy aluminum holding furnace, Kawasaki ZX165U six axis
  robot for die spray and part extract. Premier Die Casting Company Die Cast Cell #10
- Equipped with a Parts Gripper for Gripping Die Casting Biscuit and also equipped with a Die Lube Spray Package
- Fast maneuverability
- Heavy Payload Capability
- Renowned Kawasaki Parts and Service
- Kawasaki Type ZX165UFC32 Type C Controls
- Compact Arm Design

Terms of Sale:

Price: sold
Shipping Terms: Ex-works
Questions? Call (847) 360-9170 and mention DCM-4798.

DIE CAST MACHINERY LLC

3246 West Monroe Street
Waukegan, IL 60085-3029 USA
1-847-360-9170 Phone
www.diecastmachinery.com

Photos - DCM-4798

Click any photo to open it full size on our website.



Photo 1 of DCM-4798 - view online



Photo 2 of DCM-4798 - view online

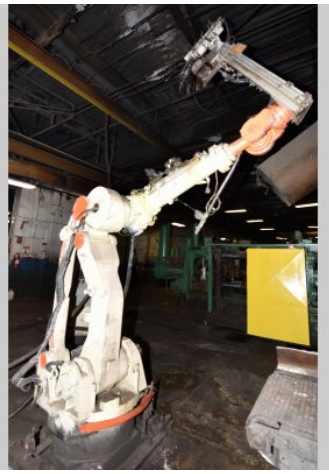

Photo 3 of DCM-4798 - view online



Photo 4 of DCM-4798 - view online

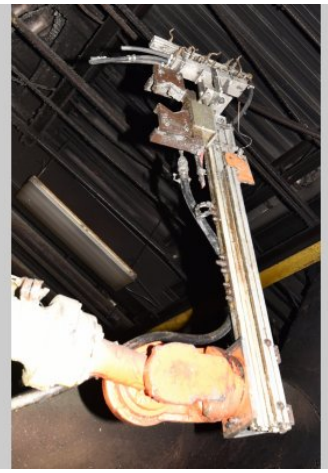

Photo 5 of DCM-4798 - view online



Photo 6 of DCM-4798 - view online

Photos - DCM-4798 (continued)

Click any photo to open it full size on our website.



Photo 7 of DCM-4798 - view online



Photo 8 of DCM-4798 - view online



Photo 9 of DCM-4798 - view online



Photo 10 of DCM-4798 - view online



Photo 11 of DCM-4798 - view online



Photo 12 of DCM-4798 - view online

Photos - DCM-4798 (continued)

Click any photo to open it full size on our website.



Photo 13 of DCM-4798 - view online



Photo 14 of DCM-4798 - view online



Photo 15 of DCM-4798 - view online

Description:

Used, Kawasaki Model ZX-165UFC32 165 Kilogram Six Axis Foundry Rated Industrial Robot For Sale, Features include: Equipped with a Parts Gripper for Gripping Die Casting Biscuit and also equipped with a Die Lube Spray Package, Fast maneuverability, Heavy Payload Capability, Renowned Kawasaki Parts and Service, Kawasaki Type ZX165UFC32 Type C Controls, Compact Arm Design, ZX165UFC32 Type C Controls, Second Hand, DCM-4798

PURCHASER'S (Buyer's) RESPONSIBILITY AND INDEMNITY: Used machines, equipment or any part thereof, may not incorporate approved activating mechanisms, operator safety devices or safety guards as required by OSHA or otherwise. It shall be a Purchaser's (Buyer's) responsibility to ensure that any and all merchandise or equipment purchased from Die Cast Machinery, LLC or its affiliates is installed and operated in a proper and safe manner. Purchaser (Buyer) also acknowledges that it may have to install or change guards, safeties, warnings or other components to ensure that the merchandise or machines purchased will conform to all laws, codes, regulations, ordinances, statutes, insurance requirements and industry standards. Purchaser agrees to defend, indemnify and hold harmless Die Cast Machinery, LLC from and against all suits, claims, costs, damages and expenses, including, but not limited to, reasonable attorneys' fees, arising out of, or in connection with, the transportation, purchase, ownership, or use of the merchandise or equipment sold hereunder. Information has been obtained from sources deemed reliable, buyers should avail themselves of the opportunity to inspect the items before purchase.