DIE CAST MACHINERY LLC

3246 West Monroe Street
Waukegan, IL 60085-3029 USA
1-847-360-9170 Phone
www.diecastmachinery.com

Die Cast Machinery, LLC Inventory number: DCM-3016

Used Kux Model: HP-600 600 Ton Horizontal Cold Chamber Aluminum High Pressure Electric Motor Rotor Die Casting Machine

Status:	**Sold**
Manufacturer:	Kux
Model:	HP-600
Size:	600 Ton
ID Number:	DCM-3016

Kux - HP-600 600 Ton Horizontal Cold Chamber Aluminum High Pressure Electric Motor Rotor Die Casting Machine, Allen Bradley Controls

View this machine online: DCM-3016



Specifications

	U.S. Standard	Metric
Clamping (Locking) Force:	600 tons	544 tons
Tie Bar Diameter:	6 inches	152 mm
Tie Bar Clearance:	28 x 28 inches	711 x 711 mm
Fixed Platen:	49 x 49 x 10 inches	1244 x 1244 x 254 mm
Moving Platen:	49 x 49 x 10 inches	1244 x 1244 x 254 mm
Die Thickness (minimum to maximum):	12 - 36 inches	304 - 914 mm
Die Stroke:	18 inches	457 mm
Horsepower:	75 HP	55.9 KW
Powe:	480/3/60	480/3/60
Machine Size:	30 x 7 x 7-1/2 feet	9.14 x 2.13 x 2.29 meters
Machine Weight:	60,000 pounds	27,2727 pounds

Features & Accessories:

- Rebuilt and Updated by HPM
- Motorized Die Height Adjustment and Hydraulic Ejection
- Safety Ratchet Device
- Trabon Automatic Lubrication System
- Allen Bradley Solid State Controls
- C Frame Shot End With Shot Intensification System
- Pumps Positioned For Flooded Suction

Terms of Sale:

Price: sold

Shipping Terms: Ex-works

Questions? Call (847) 360-9170 and mention DCM-3016.

DIE CAST MACHINERY LLC

3246 West Monroe Street
Waukegan, IL 60085-3029 USA
1-847-360-9170 Phone
www.diecastmachinery.com

Photos - DCM-3016

Click any photo to open it full size on our website.



Photo 1 of DCM-3016 - view online



Photo 2 of DCM-3016 - view online



Photo 3 of DCM-3016 - view online

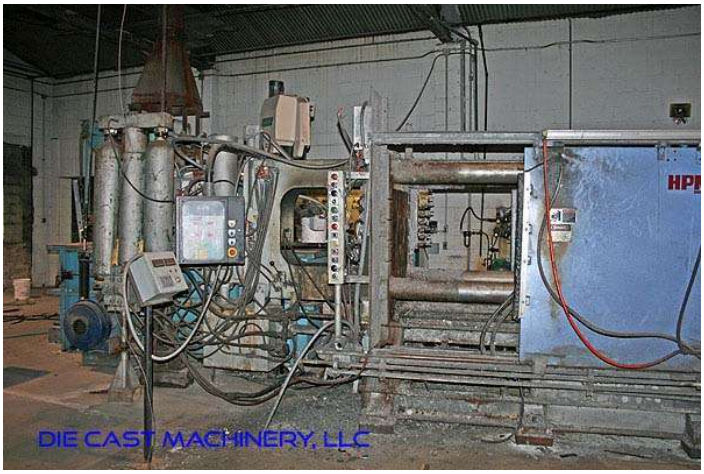

Photo 4 of DCM-3016 - view online



Photo 5 of DCM-3016 - view online



Photo 6 of DCM-3016 - view online

Photos - DCM-3016 (continued)

Click any photo to open it full size on our website.



Photo 7 of DCM-3016 - view online



Photo 8 of DCM-3016 - view online

Description:

Used, Kux Model HP-600 600 Ton Horizontal Cold Chamber Aluminum High Pressure Electric Motor Rotor Die Casting Machine For_Sale, Features Include: Motorized Die Height Adjustment and Hydraulic Ejection, Safety Ratchet Device, Trabon Automatic Lubrication System, Allen Bradley Solid State Controls, C Frame Shot End With Shot Intensification System, Pumps Positioned For Flooded Suction, Allen Bradley controls, second Hand, DCM-3016

PURCHASER'S (Buyer's) RESPONSIBILITY AND INDEMNITY: Used machines, equipment or any part thereof, may not incorporate approved activating mechanisms, operator safety devices or safety guards as required by OSHA or otherwise. It shall be a Purchaser's (Buyer's) responsibility to ensure that any and all merchandise or equipment purchased from Die Cast Machinery, LLC or its affiliates is installed and operated in a proper and safe manner. Purchaser (Buyer) also acknowledges that it may have to install or change guards, safeties, warnings or other components to ensure that the merchandise or machines purchased will conform to all laws, codes, regulations, ordinances, statutes, insurance requirements and industry standards. Purchaser agrees to defend, indemnify and hold harmless Die Cast Machinery, LLC from and against all suits, claims, costs, damages and expenses, including, but not limited to, reasonable attorneys' fees, arising out of, or in connection with, the transportation, purchase, ownership, or use of the merchandise or equipment sold hereunder. Information has been obtained from sources deemed reliable, buyers should avail themselves of the opportunity to inspect the items before purchase.