DIE CAST MACHINERY LLC

3246 West Monroe Street
Waukegan, IL 60085-3029 USA
1-847-360-9170 Phone
www.diecastmachinery.com

Die Cast Machinery, LLC Inventory number: DCM-5504

We offer for sale, subject to availability, prior sale and the terms listed below:

Used Modern Equipment Model: AL-660 Jet Melter 660 Pounds per hour of aluminum Stack (tower/shaft) Type Stationary Aluminum Melting and Holding Furnace

Status:	**Available**
Manufacturer:	Modern Equipment
Model:	AL-660 Jet Melter
Size:	660 Pounds per hour of aluminum
ID Number:	DCM-5504

Modern Equipment - AL-660 Jet Melter 660 Pounds per hour of aluminum Stack (tower/shaft) Type Stationary Aluminum Melting and Holding Furnace, Honeywell Controls

View this machine online: DCM-5504



Specifications

	U.S. Standard	Metric
Model:	AL-660	AL-660
Aluminum Melt Rate:	660 pounds per hour of Aluminum	300 kilograms per hour of Aluminum
Total Molten Aluminum Capacity:	3,000 pounds Aluminum	1,363 kilograms Aluminum
Dip Well Capacity:	500 pounds Aluminum	227 KG Aluminum
Melting Burners:	1 melting @ 565,000	1 melting @ 600,000 each
Holding Burner:	1 Low-NOX flat-flame design @ 530,000 BTU	1 Low-NOX flat-flame design @ 530,000 BTU
Total BTU (melting & holding):	1,095,000 BTU	1,095,000 BTU
Bottom Tap for draining furnace:	Yes	Yes
Conveyor System for loading Scrap & Ingot:	Yes	Yes

Features & Accessories:

- High Energy efficiency Aluminum Melting Furnace - As low as 1,000 BTU per pound of Melt
- Reduced melt loss - less than 1%
- High Quality Metal - Lower gas and inclusion levels
- High Efficiency Aluminum Stack Melting Design aka Aluminum Shaft Melting Furnace or Aluminum Tower Melter

Terms of Sale:

Price: **request quotation**

Shipping Terms: Ex-works

Questions? Call (847) 360-9170 and mention DCM-5504.

DIE CAST MACHINERY LLC

3246 West Monroe Street
Waukegan, IL 60085-3029 USA
1-847-360-9170 Phone
www.diecastmachinery.com

Photos - DCM-5504

Click any photo to open it full size on our website.



Photo 1 of DCM-5504 - view online



Photo 2 of DCM-5504 - view online



Photo 3 of DCM-5504 - view online



Photo 4 of DCM-5504 - view online



Photo 5 of DCM-5504 - view online

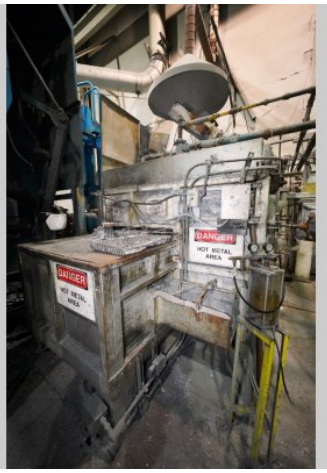

Photo 6 of DCM-5504 - view online

Photos - DCM-5504 (continued)

Click any photo to open it full size on our website.



Photo 7 of DCM-5504 - view online



Photo 8 of DCM-5504 - view online



Photo 9 of DCM-5504 - view online



Photo 10 of DCM-5504 - view online



Photo 11 of DCM-5504 - view online



Photo 12 of DCM-5504 - view online

Photos - DCM-5504 (continued)

Click any photo to open it full size on our website.



Photo 13 of DCM-5504 - view online



Photo 14 of DCM-5504 - view online



Photo 15 of DCM-5504 - view online



Photo 16 of DCM-5504 - view online



Photo 17 of DCM-5504 - view online



Photo 18 of DCM-5504 - view online

Photos - DCM-5504 (continued)

Click any photo to open it full size on our website.



Photo 19 of DCM-5504 - view online



Photo 20 of DCM-5504 - view online



Photo 21 of DCM-5504 - view online



Photo 22 of DCM-5504 - view online



Photo 23 of DCM-5504 - view online



Photo 24 of DCM-5504 - view online

Photos - DCM-5504 (continued)

Click any photo to open it full size on our website.



Photo 25 of DCM-5504 - view online



Photo 26 of DCM-5504 - view online



Photo 27 of DCM-5504 - view online



Photo 28 of DCM-5504 - view online



Photo 29 of DCM-5504 - view online



Photo 30 of DCM-5504 - view online

Photos - DCM-5504 (continued)

Click any photo to open it full size on our website.



Photo 31 of DCM-5504 - view online



Photo 32 of DCM-5504 - view online

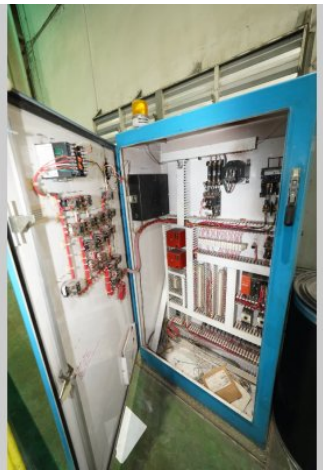

Photo 33 of DCM-5504 - view online



Photo 34 of DCM-5504 - view online



Photo 35 of DCM-5504 - view online



Photo 36 of DCM-5504 - view online

DIE CAST MACHINERY LLC

3246 West Monroe Street
Waukegan, IL 60085-3029 USA
1-847-360-9170 Phone
www.diecastmachinery.com

Description:

Used, Modern Equipment Model AL-660 Jet Melter 660 Pounds per hour of aluminum Stack (tower/shaft) Type Stationary Aluminum Melting and Holding Furnace For Sale, Features include: High Energy efficiency Aluminum Melting Furnace - As low as 1,000 BTU per pound of Melt, Reduced melt loss - less than 1%, High Quality Metal - Lower gas and inclusion levels, High Efficiency Aluminum Stack Melting Design aka Aluminum Shaft Melting Furnace or Aluminum Tower Melter, Honeywell Controls, Second Hand, DCM-5504

PURCHASER'S (Buyer's) RESPONSIBILITY AND INDEMNITY: Used machines, equipment or any part thereof, may not incorporate approved activating mechanisms, operator safety devices or safety guards as required by OSHA or otherwise. It shall be a Purchaser's (Buyer's) responsibility to ensure that any and all merchandise or equipment purchased from Die Cast Machinery, LLC or its affiliates is installed and operated in a proper and safe manner. Purchaser (Buyer) also acknowledges that it may have to install or change guards, safeties, warnings or other components to ensure that the merchandise or machines purchased will conform to all laws, codes, regulations, ordinances, statutes, insurance requirements and industry standards. Purchaser agrees to defend, indemnify and hold harmless Die Cast Machinery, LLC from and against all suits, claims, costs, damages and expenses, including, but not limited to, reasonable attorneys' fees, arising out of, or in connection with, the transportation, purchase, ownership, or use of the merchandise or equipment sold hereunder. Information has been obtained from sources deemed reliable, buyers should avail themselves of the opportunity to inspect the items before purchase.