DIE CAST MACHINERY LLC

3246 West Monroe Street
Waukegan, IL 60085-3029 USA
1-847-360-9170 Phone
www.diecastmachinery.com

Die Cast Machinery, LLC Inventory number: DCM-4631

Used Mokon Model: MK4S09GK 18 kW (9 kW per zone) Dual (two) Zone Portable Hot Oil Process Heater Temperature Control Unit with Cooling Water Circuit

Status:	**Sold**
Manufacturer:	Mokon
Model:	MK4S09GK
Size:	18 kW (9 kW per zone)
ID Number:	DCM-4631

Mokon - MK4S09GK 18 kW (9 kW per zone) Dual (two) Zone Portable Hot Oil Process Heater Temperature Control Unit with Cooling Water Circuit, CompuMate 3800 Controls

View this machine online: DCM-4631



Specifications

	U.S. Standard	Metric
Main Heater Power (Zone #1):	9 KW	9 KW
Pump Motor Size (Zone #1):	1 HP	.75 KW
Flow Rate (Zone #1):	20 gallons per minute	75.70 liters per minute
Connection size/type (Zone #1):	1 inch NPT	1 inch NPT
Maximum Operating Temperature:	450 degrees F	232 degrees C
Main Heater Power (Zone #2):	9 KW	9 KW
Pump Motor Size (Zone #2):	1 HP	.75 KW
Flow Rate (Zone #2):	20 gallons per minute	75.70 liters per minute
Connection size/type (Zone #2):	1 inch NPT	1 inch NPT
Maximum Operating Temperature:	450 degrees F	232 degrees C
Overall Size (L x W x H):	33 x 48 x 58 inches	838 x 1219 x 1473 mm
Full Load Amps @ 460/3/60:	29.8 amp	29.8 amp

Features & Accessories:

- Water Cooling Circuit
- Built-in pump pressure relief valve
- Unit on casters for easy movement
- Mokon Dependability
- CompuMate 3800 Controller

Terms of Sale:

Price: sold
Shipping Terms: F.O.B. Warehouse
Questions? Call (847) 360-9170 and mention DCM-4631.

DIE CAST MACHINERY LLC

3246 West Monroe Street
Waukegan, IL 60085-3029 USA
1-847-360-9170 Phone
www.diecastmachinery.com

Photos - DCM-4631

Click any photo to open it full size on our website.



Photo 1 of DCM-4631 - view online



Photo 2 of DCM-4631 - view online



Photo 3 of DCM-4631 - view online



Photo 4 of DCM-4631 - view online



Photo 5 of DCM-4631 - view online

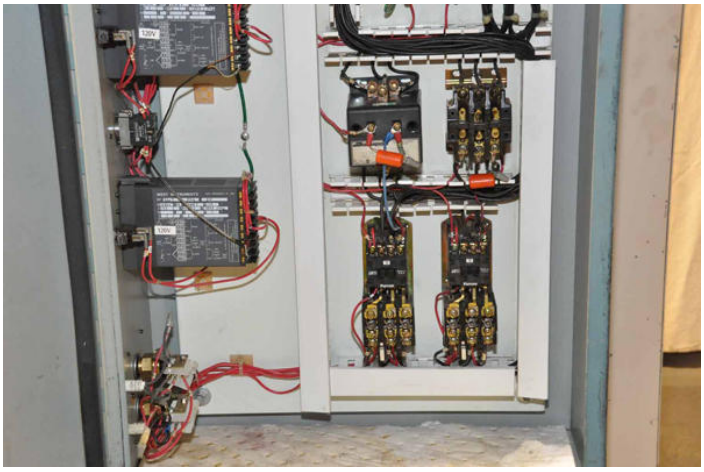

Photo 6 of DCM-4631 - view online

Photos - DCM-4631 (continued)

Click any photo to open it full size on our website.

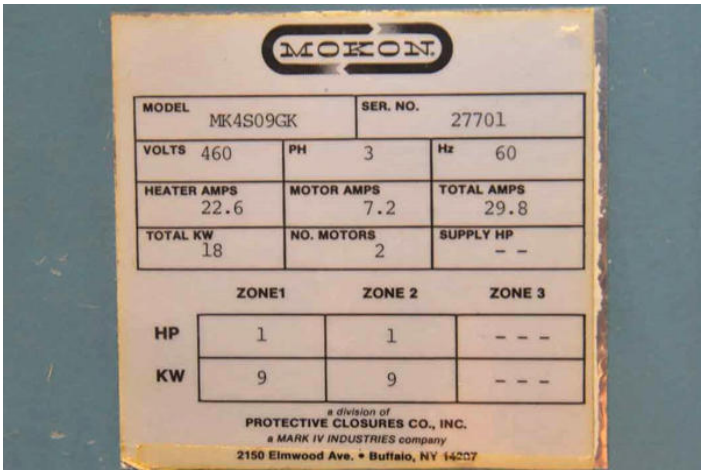

[Photo 7 of DCM-4631 - view online]



[Photo 8 of DCM-4631 - view online]



[Photo 9 of DCM-4631 - view online]



[Photo 10 of DCM-4631 - view online]



[Photo 11 of DCM-4631 - view online]



[Photo 12 of DCM-4631 - view online]

Photos - DCM-4631 (continued)

Click any photo to open it full size on our website.



Photo 13 of DCM-4631 - view online



Photo 14 of DCM-4631 - view online



Photo 15 of DCM-4631 - view online

Description:

Used, Mokon Model MK4S09GK 18 kW (9 kW per zone) Dual (two) Zone Portable Hot Oil Process Heater Temperature Control Unit with Cooling Water Circuit For Sale, Features include: Water Cooling Circuit, Built-in pump pressure relief valve, Unit on casters for easy movement, Mokon Dependability, CompuMate 3800 Controller, CompuMate 3800 Controls, Second Hand, DCM-4631

PURCHASER'S (Buyer's) RESPONSIBILITY AND INDEMNITY: Used machines, equipment or any part thereof, may not incorporate approved activating mechanisms, operator safety devices or safety guards as required by OSHA or otherwise. It shall be a Purchaser's (Buyer's) responsibility to ensure that any and all merchandise or equipment purchased from Die Cast Machinery, LLC or its affiliates is installed and operated in a proper and safe manner. Purchaser (Buyer) also acknowledges that it may have to install or change guards, safeties, warnings or other components to ensure that the merchandise or machines purchased will conform to all laws, codes, regulations, ordinances, statutes, insurance requirements and industry standards. Purchaser agrees to defend, indemnify and hold harmless Die Cast Machinery, LLC from and against all suits, claims, costs, damages and expenses, including, but not limited to, reasonable attorneys' fees, arising out of, or in connection with, the transportation, purchase, ownership, or use of the merchandise or equipment sold hereunder. Information has been obtained from sources deemed reliable, buyers should avail themselves of the opportunity to inspect the items before purchase.