DIE CAST MACHINERY LLC

3246 West Monroe Street
Waukegan, IL 60085-3029 USA
1-847-360-9170 Phone
www.diecastmachinery.com

Die Cast Machinery, LLC Inventory number: DCM-4874

Used Mokon Model: MK4G09-F7 18 kW (9 kW per zone) Dual (two) Zone Portable Hot Oil Process Heater Temperature Control Unit with Cooling Water Circuit

Status:	**Sold**
Manufacturer:	Mokon
Model:	MK4G09-F7
Size:	18 kW (9 kW per zone)
ID Number:	DCM-4874

Mokon - MK4G09-F7 18 kW (9 kW per zone) Dual (two) Zone Portable Hot Oil Process Heater Temperature Control Unit with Cooling Water Circuit, COMP 1000 Controls

View this machine online: DCM-4874



Specifications

	U.S. Standard	Metric
Main Heater Power (Zone #1):	9 kW	9 kW
Pump Motor Size (Zone #1):	1 HP @ 1145 RPM	.75 KW @ 1145 RPM
Flow Rate (Zone #1):	10 gallons per minute	38 liters per minute
Connection size/type (Zone #1):	1 inch NPT	1 inch NPT
Main Heater Power (Zone #2):	9 kW	9 kW
Pump Motor Size (Zone #2):	1 HP	.75 KW
Flow Rate (Zone #2):	10 gallons per minute	38 liters per minute
Connection size/type (Zone #2):	1 inch NPT	1 inch NPT
Maximum Operating Temperature:	450 degrees F	232 degrees C
Overall Size (L x W x H):	45 x 31 x 51 inches	1143 x 787 x 1295 mm
Approx. Weight:	777 pounds	352 kg
Full Load Amps @ 460/3/60:	22.6 amp	22.6 amp

Features & Accessories:

- HTF 500 Series Mokon Dependability
- Water Cooling Circuit
- Built-in pump pressure relief valve
- Unit on casters for easy movement

Terms of Sale:

Price: sold

Shipping Terms: F.O.B. Warehouse

Questions? Call (847) 360-9170 and mention DCM-4874.

DIE CAST MACHINERY LLC

3246 West Monroe Street
Waukegan, IL 60085-3029 USA
1-847-360-9170 Phone
www.diecastmachinery.com

Photos - DCM-4874

Click any photo to open it full size on our website.



Photo 1 of DCM-4874 - view online



Photo 2 of DCM-4874 - view online



Photo 3 of DCM-4874 - view online

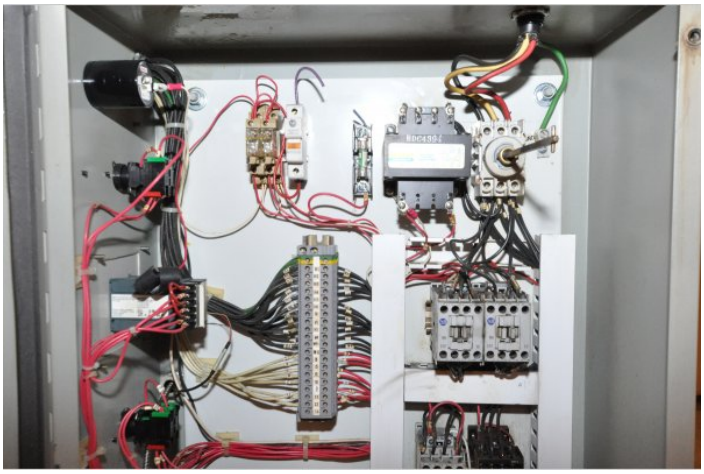

Photo 4 of DCM-4874 - view online

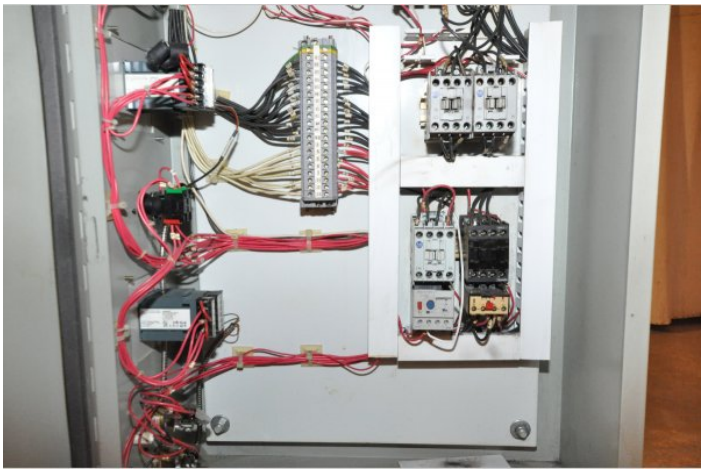

Photo 5 of DCM-4874 - view online



Photo 6 of DCM-4874 - view online

Photos - DCM-4874 (continued)

Click any photo to open it full size on our website.

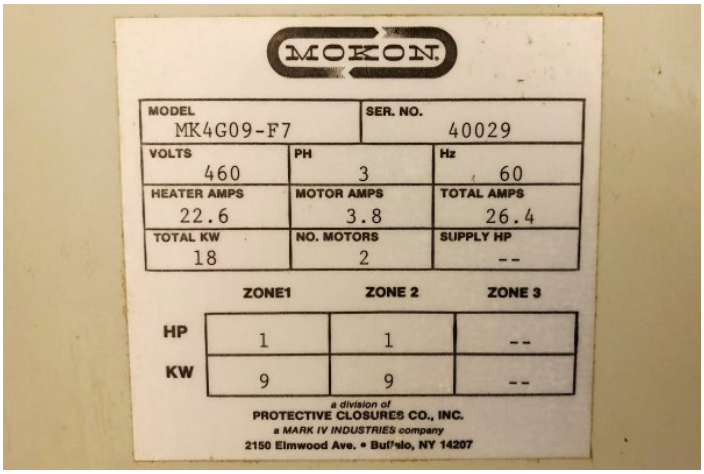

[Photo 7 of DCM-4874 - view online]



[Photo 8 of DCM-4874 - view online]



[Photo 9 of DCM-4874 - view online]



[Photo 10 of DCM-4874 - view online]



[Photo 11 of DCM-4874 - view online]



[Photo 12 of DCM-4874 - view online]

DIE CAST MACHINERY LLC

3246 West Monroe Street
Waukegan, IL 60085-3029 USA
1-847-360-9170 Phone
www.diecastmachinery.com

Photos - DCM-4874 (continued)

Click any photo to open it full size on our website.



Photo 13 of DCM-4874 - view online



Photo 14 of DCM-4874 - view online



Photo 15 of DCM-4874 - view online

Description:

Used, Mokon Model MK4G09-F7 18 kW (9 kW per zone) Dual (two) Zone Portable Hot Oil Process Heater Temperature Control Unit with Cooling Water Circuit For_Sale, Features Include: HTF 500 Series Mokon Dependability, Water Cooling Circuit, Built-in pump pressure relief valve, Unit on casters for easy movement, COMP 1000 controls, second Hand, DCM-4874

PURCHASER'S (Buyer's) RESPONSIBILITY AND INDEMNITY: Used machines, equipment or any part thereof, may not incorporate approved activating mechanisms, operator safety devices or safety guards as required by OSHA or otherwise. It shall be a Purchaser's (Buyer's) responsibility to ensure that any and all merchandise or equipment purchased from Die Cast Machinery, LLC or its affiliates is installed and operated in a proper and safe manner. Purchaser (Buyer) also acknowledges that it may have to install or change guards, safeties, warnings or other components to ensure that the merchandise or machines purchased will conform to all laws, codes, regulations, ordinances, statutes, insurance requirements and industry standards. Purchaser agrees to defend, indemnify and hold harmless Die Cast Machinery, LLC from and against all suits, claims, costs, damages and expenses, including, but not limited to, reasonable attorneys' fees, arising out of, or in connection with, the transportation, purchase, ownership, or use of the merchandise or equipment sold hereunder. Information has been obtained from sources deemed reliable, buyers should avail themselves of the opportunity to inspect the items before purchase.