DIE CAST MACHINERY LLC

3246 West Monroe Street
Waukegan, IL 60085-3029 USA
1-847-360-9170 Phone
www.diecastmachinery.com

Die Cast Machinery, LLC Inventory number: DCM-5869

Used Mokon Model: H44224XA02 48 kW (24 kw per zone) Dual (two) Zone Portable Hot Oil Process Heater Temperature Control Unit with Cooling Water Circuit

Status:	**Sold**
Manufacturer:	Mokon
Model:	H44224XA02
Size:	48 kW (24 kw per zone)
ID Number:	DCM-5869



Mokon - H44224XA02 48 kW (24 kw per zone) Dual (two) Zone Portable Hot Oil Process Heater Temperature Control Unit with Cooling Water Circuit, Eurotherm 3208 Solid State Digital Temperature Controller with PID Capability Controls

View this machine online: DCM-5869

Specifications

	U.S. Standard	Metric
Main Heater Power (Zone #1):	24 KW	24 KW
Pump Motor Size (Zone #1):	1 HP @ 1,150 RPM	.75 @ 1,150 RPM
Flow Rate (Zone #1):	10 gallons per minute	37.8 liters per minute
Connection size/type (Zone #1):	3/4 Inch NPT (national pipe thread)	3/4 Inch NPT (national pipe thread)
Main Heater Power (Zone #2):	24 KW	24 KW
Pump Motor Size (Zone #2):	1 HP @ 1,150 RPM	.75 @ 1,150 RPM
Flow Rate (Zone #2):	10 gallons per minute	37.8 liters per minute
Connection size/type (Zone #2):	3/4 Inch NPT (national pipe thread)	3/4 Inch NPT (national pipe thread)
Maximum Operating Temperature:	500 F	260 degrees Celsius
Overall Size (L x W x H):	41 x 30 x 62 inches	1041 x 762 x 1575 mm
Full Load Amps @ 460/3/60:	65.00 amp	65.00 amp

Features & Accessories:

- Mokon HTF 500 Series Mokon Dependability
- Eurotherm 3208 Digital PID Controller
- Built-in pump pressure relief valve
- Water Cooling Circuit
- Unit on casters for easy movement

Terms of Sale:

Price: sold

Shipping Terms: F.O.B. Location

Questions? Call (847) 360-9170 and mention DCM-5869.

DIE CAST MACHINERY LLC

3246 West Monroe Street
Waukegan, IL 60085-3029 USA
1-847-360-9170 Phone
www.diecastmachinery.com

Photos - DCM-5869

Click any photo to open it full size on our website.



Photo 1 of DCM-5869 - view online



Photo 2 of DCM-5869 - view online



Photo 3 of DCM-5869 - view online



Photo 4 of DCM-5869 - view online



Photo 5 of DCM-5869 - view online



Photo 6 of DCM-5869 - view online

Photos - DCM-5869 (continued)

Click any photo to open it full size on our website.



Photo 7 of DCM-5869 - view online



Photo 8 of DCM-5869 - view online

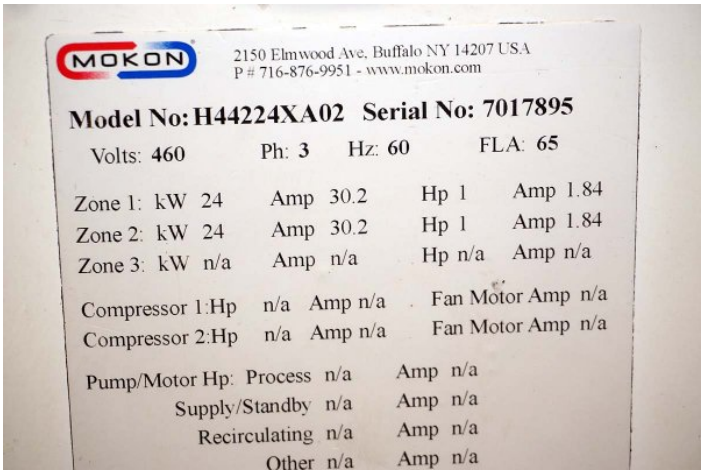

Photo 9 of DCM-5869 - view online

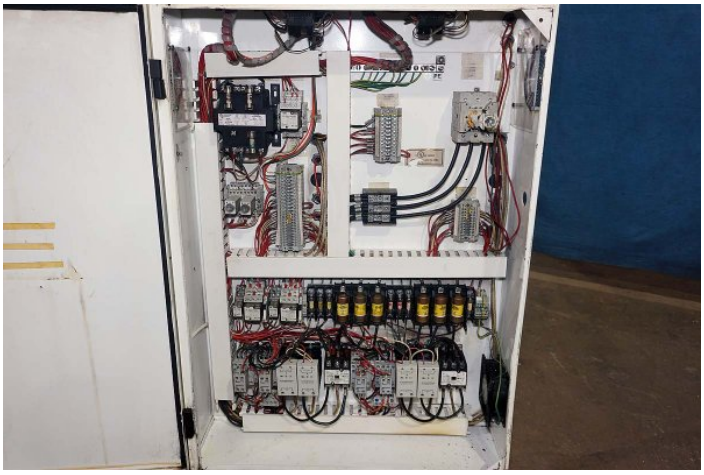

Photo 10 of DCM-5869 - view online

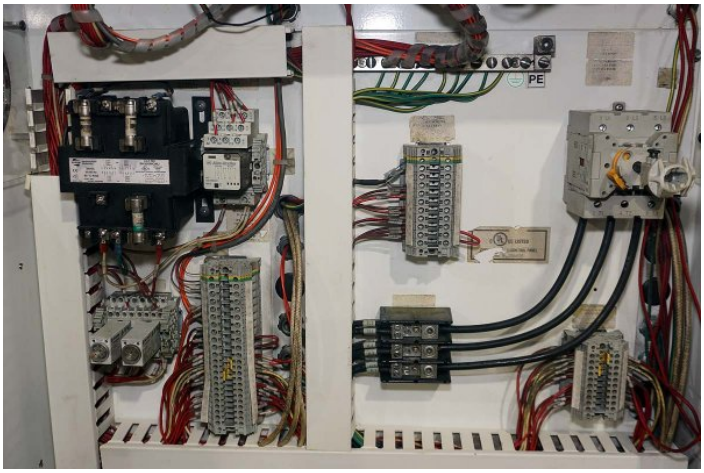

Photo 11 of DCM-5869 - view online



Photo 12 of DCM-5869 - view online

Photos - DCM-5869 (continued)

Click any photo to open it full size on our website.



Photo 13 of DCM-5869 - view online



Photo 14 of DCM-5869 - view online



Photo 15 of DCM-5869 - view online



Photo 16 of DCM-5869 - view online

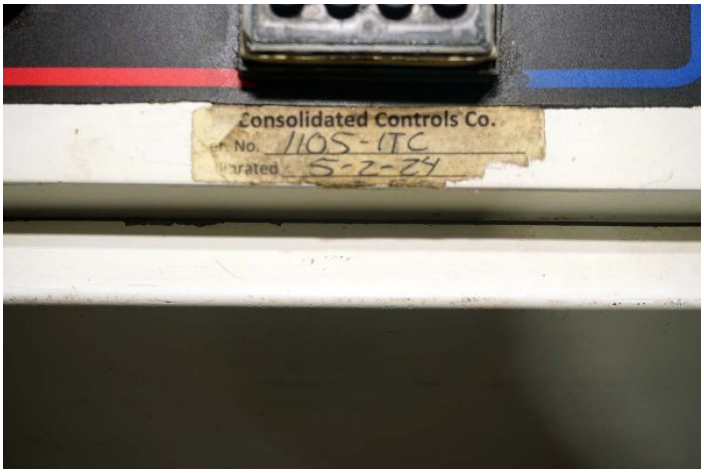

Photo 17 of DCM-5869 - view online



Photo 18 of DCM-5869 - view online

Photos - DCM-5869 (continued)

Click any photo to open it full size on our website.



Photo 19 of DCM-5869 - view online



Photo 20 of DCM-5869 - view online



Photo 21 of DCM-5869 - view online



Photo 22 of DCM-5869 - view online



Photo 23 of DCM-5869 - view online

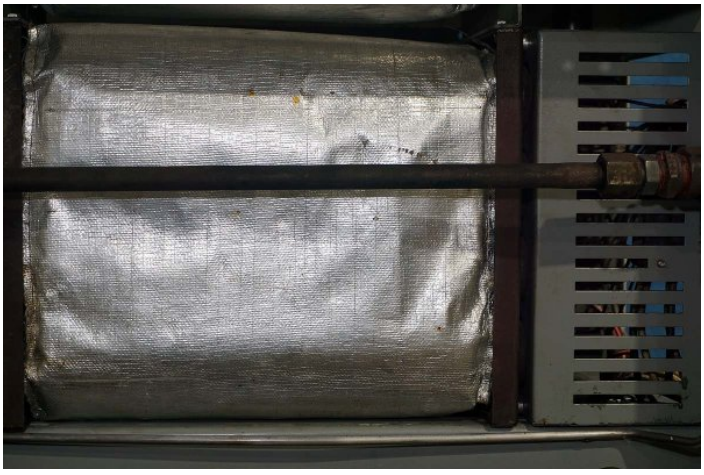

Photo 24 of DCM-5869 - view online

Photos - DCM-5869 (continued)

Click any photo to open it full size on our website.



Photo 25 of DCM-5869 - view online



Photo 26 of DCM-5869 - view online

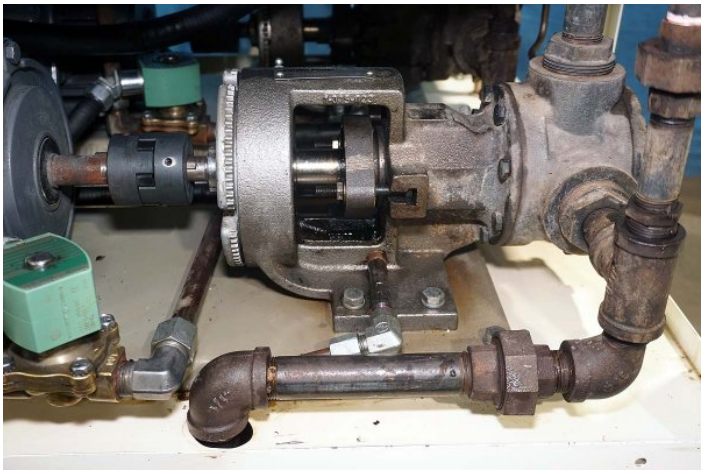

Photo 27 of DCM-5869 - view online



Photo 28 of DCM-5869 - view online



Photo 29 of DCM-5869 - view online



Photo 30 of DCM-5869 - view online

Photos - DCM-5869 (continued)

Click any photo to open it full size on our website.

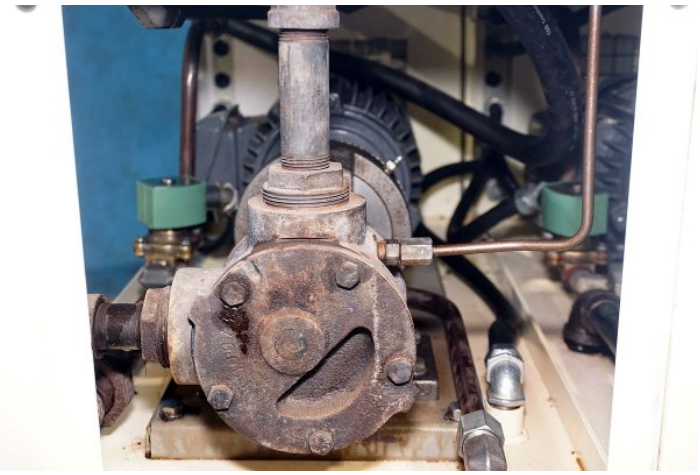

Photo 31 of DCM-5869 - view online



Photo 32 of DCM-5869 - view online



Photo 33 of DCM-5869 - view online



Photo 34 of DCM-5869 - view online

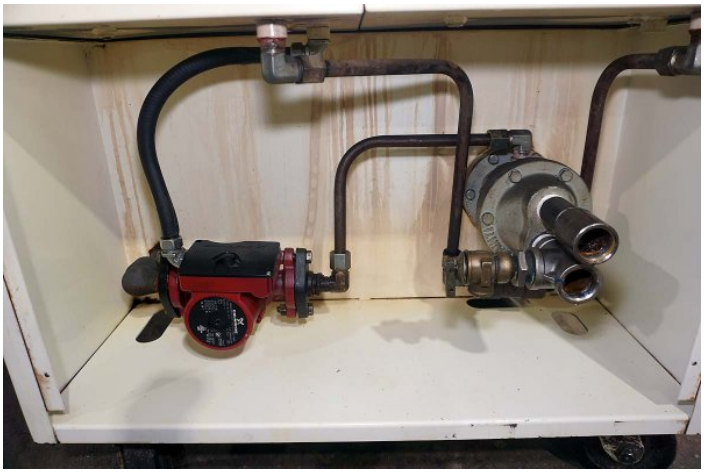

Photo 35 of DCM-5869 - view online



Photo 36 of DCM-5869 - view online

Photos - DCM-5869 (continued)

Click any photo to open it full size on our website.



Photo 37 of DCM-5869 - view online

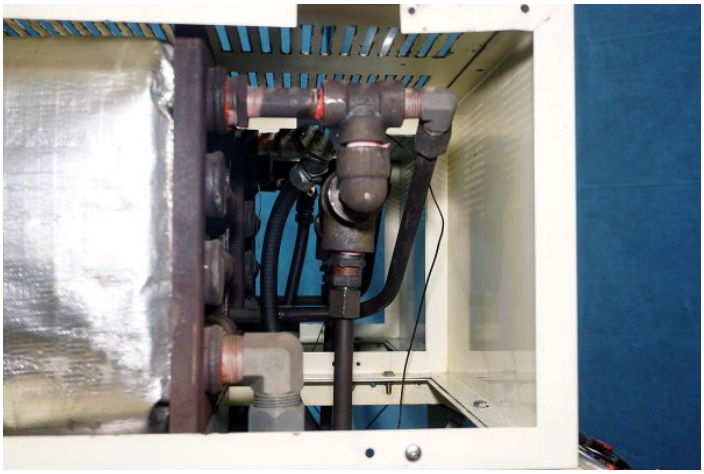

Photo 38 of DCM-5869 - view online



Photo 39 of DCM-5869 - view online



Photo 40 of DCM-5869 - view online



Photo 41 of DCM-5869 - view online



Photo 42 of DCM-5869 - view online

Photos - DCM-5869 (continued)

Click any photo to open it full size on our website.

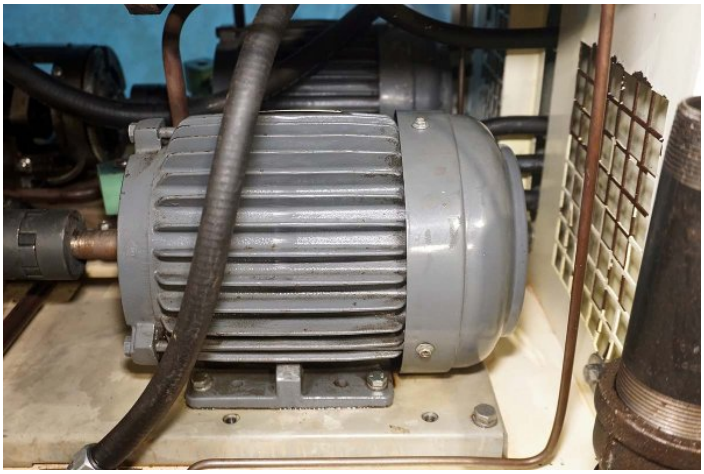

Photo 43 of DCM-5869 - view online



Photo 44 of DCM-5869 - view online



Photo 45 of DCM-5869 - view online

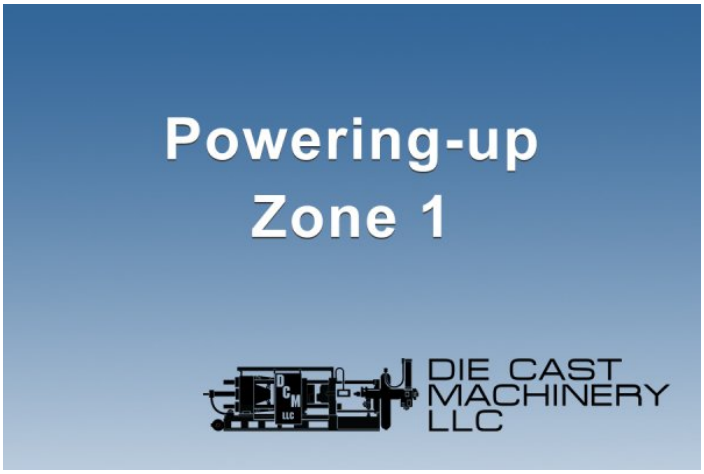

Photo 46 of DCM-5869 - view online



Photo 47 of DCM-5869 - view online



Photo 48 of DCM-5869 - view online

Photos - DCM-5869 (continued)

Click any photo to open it full size on our website.



Photo 49 of DCM-5869 - view online



Photo 50 of DCM-5869 - view online



Photo 51 of DCM-5869 - view online

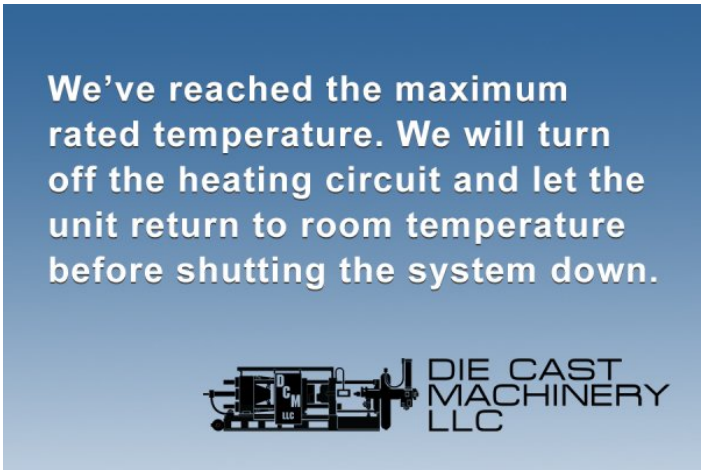

Photo 52 of DCM-5869 - view online



Photo 53 of DCM-5869 - view online



Photo 54 of DCM-5869 - view online

Photos - DCM-5869 (continued)

Click any photo to open it full size on our website.



Photo 55 of DCM-5869 - view online



Photo 56 of DCM-5869 - view online

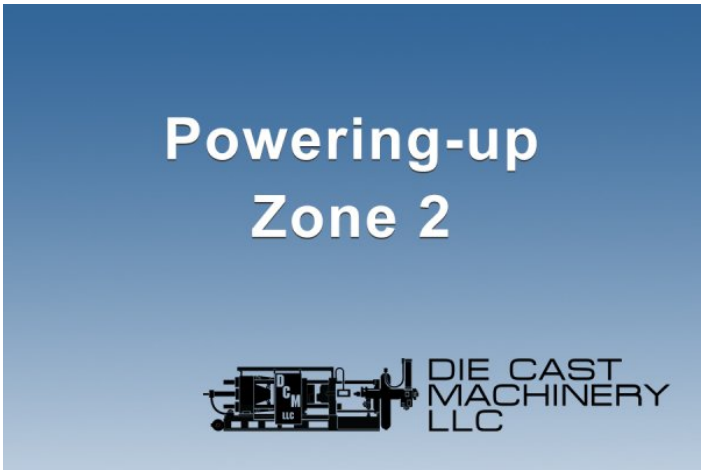

Photo 57 of DCM-5869 - view online



Photo 58 of DCM-5869 - view online



Photo 59 of DCM-5869 - view online



Photo 60 of DCM-5869 - view online

Photos - DCM-5869 (continued)

Click any photo to open it full size on our website.



Photo 61 of DCM-5869 - view online

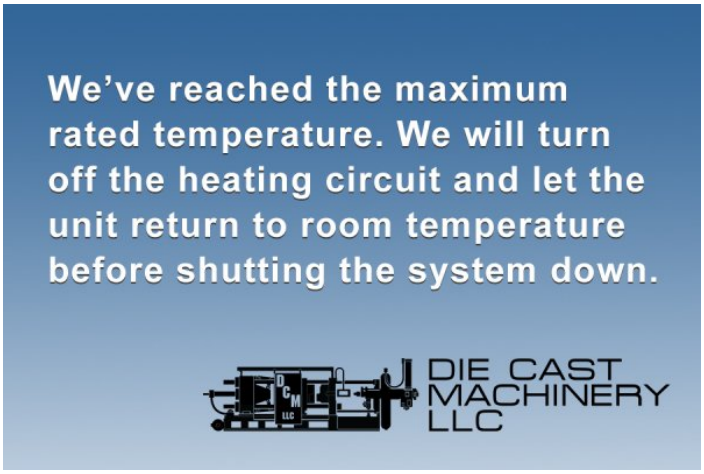

Photo 62 of DCM-5869 - view online



Photo 63 of DCM-5869 - view online



Photo 64 of DCM-5869 - view online



Photo 65 of DCM-5869 - view online



Photo 66 of DCM-5869 - view online

DIE CAST MACHINERY LLC

3246 West Monroe Street
Waukegan, IL 60085-3029 USA
1-847-360-9170 Phone
www.diecastmachinery.com

Description:

Used, Mokon Model H44224XA02 48 kW (24 kw per zone) Dual (two) Zone Portable Hot Oil Process Heater Temperature Control Unit with Cooling Water Circuit For Sale, Features include: Mokon HTF 500 Series Mokon Dependability, Eurotherm 3208 Digital PID Controller, Built-in pump pressure relief valve, Water Cooling Circuit, Unit on casters for easy movement, Eurotherm 3208 Solid State Digital Temperature Controller with PID Capability Controls, Second Hand, DCM-5869

PURCHASER'S (Buyer's) RESPONSIBILITY AND INDEMNITY: Used machines, equipment or any part thereof, may not incorporate approved activating mechanisms, operator safety devices or safety guards as required by OSHA or otherwise. It shall be a Purchaser's (Buyer's) responsibility to ensure that any and all merchandise or equipment purchased from Die Cast Machinery, LLC or its affiliates is installed and operated in a proper and safe manner. Purchaser (Buyer) also acknowledges that it may have to install or change guards, safeties, warnings or other components to ensure that the merchandise or machines purchased will conform to all laws, codes, regulations, ordinances, statutes, insurance requirements and industry standards. Purchaser agrees to defend, indemnify and hold harmless Die Cast Machinery, LLC from and against all suits, claims, costs, damages and expenses, including, but not limited to, reasonable attorneys' fees, arising out of, or in connection with, the transportation, purchase, ownership, or use of the merchandise or equipment sold hereunder. Information has been obtained from sources deemed reliable, buyers should avail themselves of the opportunity to inspect the items before purchase.