DIE CAST MACHINERY LLC

3246 West Monroe Street
Waukegan, IL 60085-3029 USA
1-847-360-9170 Phone
www.diecastmachinery.com

**Die Cast Machinery, LLC Inventory number: DCM-1804**

## Used Multipress Model: 20

| | |
|---|---|
| **Status:** | **Sold** |
| **Manufacturer:** | Multipress |
| **Size:** | 20 |
| **ID Number:** | DCM-1804 |

Multipress - 20 , Controls

**View this machine online: DCM-1804**




## *Terms of Sale:*

**Price:** sold
**Shipping Terms:** Ex-works
Questions? Call (847) 360-9170 and mention DCM-1804.

DIE CAST MACHINERY LLC

3246 West Monroe Street
Waukegan, IL 60085-3029 USA
1-847-360-9170 Phone
www.diecastmachinery.com

## Photos - DCM-1804

*Click any photo to open it full size on our website.*

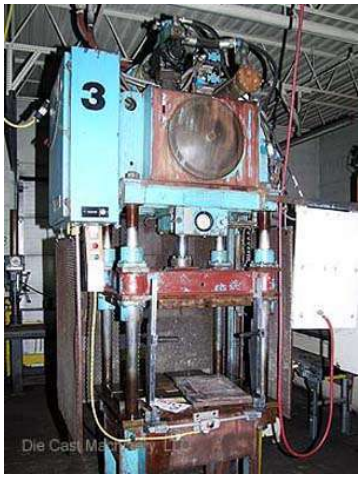


Photo 1 of DCM-1804 - view online

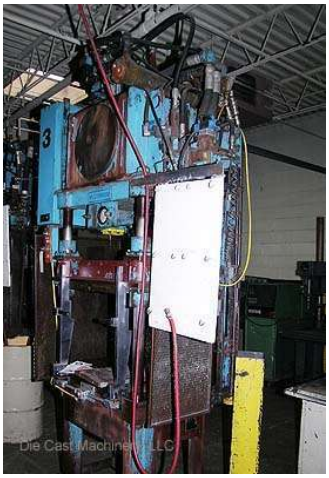


Photo 2 of DCM-1804 - view online



Photo 3 of DCM-1804 - view online

## *Description:*

Used, Multipress Model 20 For_Sale, Features Include:, controls, second Hand, DCM-1804

PURCHASER'S (Buyer's) RESPONSIBILITY AND INDEMNITY: Used machines, equipment or any part thereof, may not incorporate approved activating mechanisms, operator safety devices or safety guards as required by OSHA or otherwise. It shall be a Purchaser's (Buyer's) responsibility to ensure that any and all merchandise or equipment purchased from Die Cast Machinery, LLC or its affiliates is installed and operated in a proper and safe manner. Purchaser (Buyer) also acknowledges that it may have to install or change guards, safeties, warnings or other components to ensure that the merchandise or machines purchased will conform to all laws, codes, regulations, ordinances, statutes, insurance requirements and industry standards. Purchaser agrees to defend, indemnify and hold harmless Die Cast Machinery, LLC from and against all suits, claims, costs, damages and expenses, including, but not limited to, reasonable attorneys' fees, arising out of, or in connection with, the transportation, purchase, ownership, or use of the merchandise or equipment sold hereunder. Information has been obtained from sources deemed reliable, buyers should avail themselves of the opportunity to inspect the items before purchase.