DIE CAST MACHINERY LLC

3246 West Monroe Street
Waukegan, IL 60085-3029 USA
1-847-360-9170 Phone
www.diecastmachinery.com

Die Cast Machinery, LLC Inventory number: DCM-1331

Used National Model: H-50ZX-V 65 Ton

Status:	**Sold**
Manufacturer:	National
Model:	H-50ZX-V
Size:	65 Ton
ID Number:	DCM-1331

National - H-50ZX-V 65 Ton , Allen Bradley Controls

View this machine online: DCM-1331



Features & Accessories:

- Factory Quench Tank with Goose Neck Type Parts Conveyor
- Gas Fired Melting Furnace
- Allen-Bradley Controls

Terms of Sale:

Price: sold

Shipping Terms: F.O.B Warehouse

Questions? Call (847) 360-9170 and mention DCM-1331.

DIE CAST MACHINERY LLC

3246 West Monroe Street
Waukegan, IL 60085-3029 USA
1-847-360-9170 Phone
www.diecastmachinery.com

Photos - DCM-1331

Click any photo to open it full size on our website.



Photo 1 of DCM-1331 - view online



Photo 2 of DCM-1331 - view online

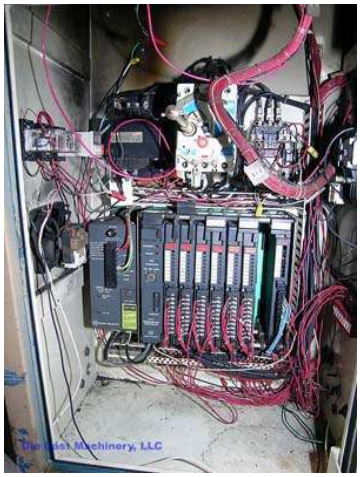

Photo 3 of DCM-1331 - view online

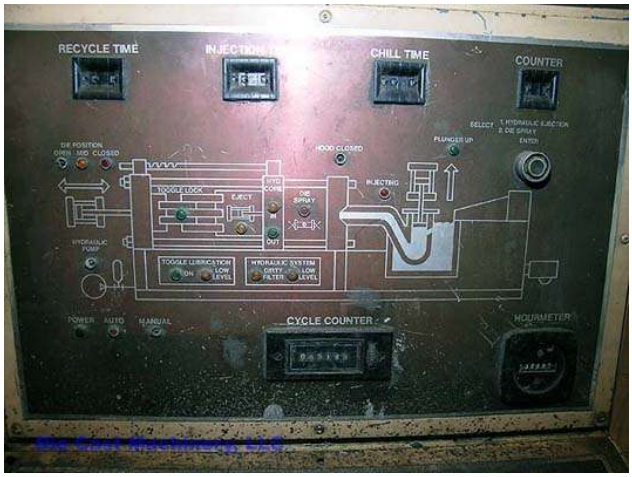

Photo 4 of DCM-1331 - view online



Photo 5 of DCM-1331 - view online



Photo 6 of DCM-1331 - view online

Photos - DCM-1331 (continued)

Click any photo to open it full size on our website.



Photo 7 of DCM-1331 - view online



Photo 8 of DCM-1331 - view online



Photo 9 of DCM-1331 - view online



Photo 10 of DCM-1331 - view online



Photo 11 of DCM-1331 - view online



Photo 12 of DCM-1331 - view online

DIE CAST MACHINERY LLC

3246 West Monroe Street
Waukegan, IL 60085-3029 USA
1-847-360-9170 Phone
www.diecastmachinery.com

Description:

Used, National Model H-50ZX-V 65 Ton For Sale, Features include: Factory Quench Tank with Goose Neck Type Parts Conveyor, Gas Fired Melting Furnace, Allen-Bradley Controls, Allen Bradley Controls, Second Hand, DCM-1331

PURCHASER'S (Buyer's) RESPONSIBILITY AND INDEMNITY: Used machines, equipment or any part thereof, may not incorporate approved activating mechanisms, operator safety devices or safety guards as required by OSHA or otherwise. It shall be a Purchaser's (Buyer's) responsibility to ensure that any and all merchandise or equipment purchased from Die Cast Machinery, LLC or its affiliates is installed and operated in a proper and safe manner. Purchaser (Buyer) also acknowledges that it may have to install or change guards, safeties, warnings or other components to ensure that the merchandise or machines purchased will conform to all laws, codes, regulations, ordinances, statutes, insurance requirements and industry standards. Purchaser agrees to defend, indemnify and hold harmless Die Cast Machinery, LLC from and against all suits, claims, costs, damages and expenses, including, but not limited to, reasonable attorneys' fees, arising out of, or in connection with, the transportation, purchase, ownership, or use of the merchandise or equipment sold hereunder. Information has been obtained from sources deemed reliable, buyers should avail themselves of the opportunity to inspect the items before purchase.