DIE CAST MACHINERY LLC

3246 West Monroe Street
Waukegan, IL 60085-3029 USA
1-847-360-9170 Phone
www.diecastmachinery.com

Die Cast Machinery, LLC Inventory number: DCM-3411

Used Okuma & Howa Model: 1630 1630 Inches

Status:	**Sold**
Manufacturer:	Okuma & Howa
Model:	1630
Size:	1630 Inches
ID Number:	DCM-3411

Okuma & Howa - 1630 1630 Inches , Controls

View this machine online: DCM-3411



Features & Accessories:

- Model ACT-2SP-2

Terms of Sale:

Price: sold

Shipping Terms: Ex-works

Questions? Call (847) 360-9170 and mention DCM-3411.

DIE CAST MACHINERY LLC

3246 West Monroe Street
Waukegan, IL 60085-3029 USA
1-847-360-9170 Phone
www.diecastmachinery.com

Photos - DCM-3411

Click any photo to open it full size on our website.



Photo 1 of DCM-3411 - view online



Photo 2 of DCM-3411 - view online



Photo 3 of DCM-3411 - view online



Photo 4 of DCM-3411 - view online



Photo 5 of DCM-3411 - view online



Photo 6 of DCM-3411 - view online

Photos - DCM-3411 (continued)

Click any photo to open it full size on our website.



Photo 7 of DCM-3411 - view online



Photo 8 of DCM-3411 - view online



Photo 9 of DCM-3411 - view online

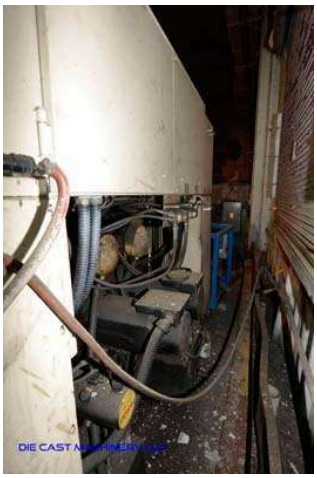

Photo 10 of DCM-3411 - view online

Description:

Used, Okuma & Howa Model 1630 1630 Inches For Sale, Features include:, Controls, Second Hand, DCM-3411

PURCHASER'S (Buyer's) RESPONSIBILITY AND INDEMNITY: Used machines, equipment or any part thereof, may not incorporate approved activating mechanisms, operator safety devices or safety guards as required by OSHA or otherwise. It shall be a Purchaser's (Buyer's) responsibility to ensure that any and all merchandise or equipment purchased from Die Cast Machinery, LLC or its affiliates is installed and operated in a proper and safe manner. Purchaser (Buyer) also acknowledges that it may have to install or change guards, safeties, warnings or other components to ensure that the merchandise or machines purchased will conform to all laws, codes, regulations, ordinances, statutes, insurance requirements and industry standards. Purchaser agrees to defend, indemnify and hold harmless Die Cast Machinery, LLC from and against all suits, claims, costs, damages and expenses, including, but not limited to, reasonable attorneys' fees, arising out of, or in connection with, the transportation, purchase, ownership, or use of the merchandise or equipment sold hereunder. Information has been obtained from sources deemed reliable, buyers should avail themselves of the opportunity to inspect the items before purchase.