DIE CAST MACHINERY LLC

3246 West Monroe Street
Waukegan, IL 60085-3029 USA
1-847-360-9170 Phone
www.diecastmachinery.com

Die Cast Machinery, LLC Inventory number: DCM-6028

We offer for sale, subject to availability, prior sale and the terms listed below:

Used PCDC Model: PCDC-GNC 24 Inch Wide by 14 foot long Metal Chain Plate Conveyor Belt with Forced Air Cooling Fans and Tunnel for Die Cast and Foundry Applications

Status:	**Available**
Manufacturer:	PCDC
Model:	PCDC-GNC
Size:	24 Inch Wide by 14 foot long
ID Number:	DCM-6028

PCDC - PCDC-GNC 24 Inch Wide by 14 foot long Metal Chain Plate Conveyor Belt with Forced Air Cooling Fans and Tunnel for Die Cast and Foundry Applications, Controls

View this machine online: DCM-6028

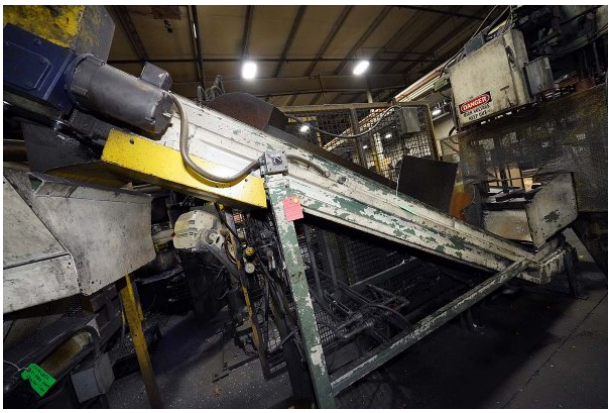

Specifications

	U.S. Standard	Metric
Conveyor Belt Length:	14 Foot	762 mm
Conveyor Belt Width:	24 inches	4.8 meters
Overall Width of the conveyor:	34 inches	1,066 mm
Overall Length of the conveyor:	15 feet	4.97 meters
Lift of Incline:	92 inches	3
Belt Material:	Steel Link-Belt Plate Design	Steel Link-Belt Plate Desig

Terms of Sale:

Price: **request quotation**

Shipping Terms: Ex-works

Questions? Call (847) 360-9170 and mention DCM-6028.

DIE CAST MACHINERY LLC

3246 West Monroe Street
Waukegan, IL 60085-3029 USA
1-847-360-9170 Phone
www.diecastmachinery.com

Photos - DCM-6028

Click any photo to open it full size on our website.

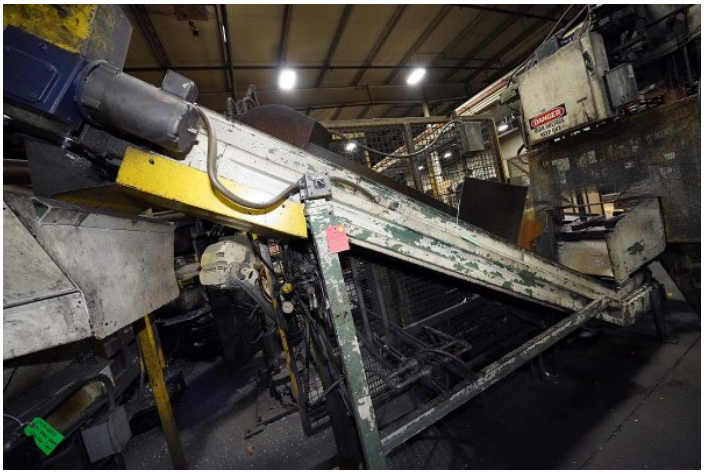

Photo 1 of DCM-6028 - view online



Photo 2 of DCM-6028 - view online

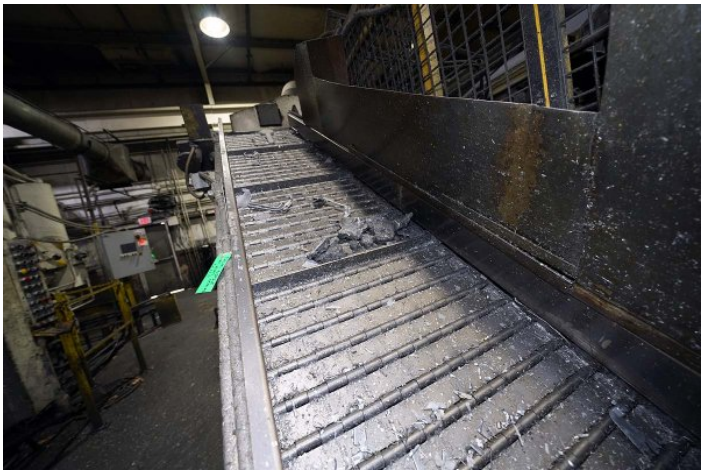

Photo 3 of DCM-6028 - view online



Photo 4 of DCM-6028 - view online

Description:

Used, PCDC Model PCDC-GNC 24 Inch Wide by 14 foot long Metal Chain Plate Conveyor Belt with Forced Air Cooling Fans and Tunnel for Die Cast and Foundry Applications For_Sale, Features Include:, controls, second Hand, DCM-6028

PURCHASER'S (Buyer's) RESPONSIBILITY AND INDEMNITY: Used machines, equipment or any part thereof, may not incorporate approved activating mechanisms, operator safety devices or safety guards as required by OSHA or otherwise. It shall be a Purchaser's (Buyer's) responsibility to ensure that any and all merchandise or equipment purchased from Die Cast Machinery, LLC or its affiliates is installed and operated in a proper and safe manner. Purchaser (Buyer) also acknowledges that it may have to install or change guards, safeties, warnings or other components to ensure that the merchandise or machines purchased will conform to all laws, codes, regulations, ordinances, statutes, insurance requirements and industry standards. Purchaser agrees to defend, indemnify and hold harmless Die Cast Machinery, LLC from and against all suits, claims, costs, damages and expenses, including, but not limited to, reasonable attorneys' fees, arising out of, or in connection with, the transportation, purchase, ownership, or use of the merchandise or equipment sold hereunder. Information has been obtained from sources deemed reliable, buyers should avail themselves of the opportunity to inspect the items before purchase.