DIE CAST MACHINERY LLC

3246 West Monroe Street
Waukegan, IL 60085-3029 USA
1-847-360-9170 Phone
www.diecastmachinery.com

Die Cast Machinery, LLC Inventory number: DCM-5992

We offer for sale, subject to availability, prior sale and the terms listed below:

Used PCDC Model: PCDC-QT 385 385 Gallon Quench Tank Capacity Quench Tanks used for quenching die castings

Status:	**Available**
Manufacturer:	PCDC
Model:	PCDC-QT 385
Size:	385 Gallon Quench Tank Capacity
ID Number:	DCM-5992

PCDC - PCDC-QT 385 385 Gallon Quench Tank Capacity Quench Tanks used for quenching die castings, Controls

View this machine online: DCM-5992



Specifications

	U.S. Standard	Metric
Overall Outside Dimensions of Tank:	63 x 51 x 60 inches (L x W x H)	
Quench Tank Internal Dimensions:	47 x 47 x 36 inches (L x W x H)	
Tank Size:	385 Gallons	
Removable Basket Size	47 x 47 x 36 inches (L x W x H)	
Heat Exchanger Type:	Tube-in-shell	
Heat Exchanger Size:	4 inch diameter x 36 inches long	
Pumps Size:	1.5 HP - 70 Gallons per Minute	

Features & Accessories:

- Equipped with Tube in Shell Heat Exchanger with 1-1/2 HP pump to cool quench tank water.
- Removable Basket allows for easy cleanout of tank.

Optional Equipment Available with Machine at Additional Cost: *(click on item to view)*

Sold – Metal Mechanics Model: TP-50 50 U.S. Ton Four Column (Post) Vertical Hydraulic Die Casting Trim Press	DCM-5927
Please Return to Pace Muskegon 2121 Latimer DCM #10	DCM-5937
ABB Model: IRB 2600 20 Kilogram Six Axis Foundry Rated Industrial Robot	DCM-5965
ABB Model: IRB 4600 IRB 4600 Kilogram Six Axis Foundry Rated Industrial Robot with Extractor Package/Gripper for Extracting Die Castings	DCM-5966
ABB Model: IRB 6700 120 Kilogram Six Axis Industrial Robot with Extractor Package/Gripper For Extracting Die Castings	DCM-5967

Terms of Sale:

Price: **request quotation**

3246 West Monroe Street
Waukegan, IL 60085-3029 USA
1-847-360-9170 Phone
www.diecastmachinery.com

Shipping Terms: Ex-works

Questions? Call (847) 360-9170 and mention DCM-5992.

DIE CAST MACHINERY LLC

3246 West Monroe Street
Waukegan, IL 60085-3029 USA
1-847-360-9170 Phone
www.diecastmachinery.com

Photos - DCM-5992

Click any photo to open it full size on our website.



Photo 1 of DCM-5992 - view online



Photo 2 of DCM-5992 - view online



Photo 3 of DCM-5992 - view online



Photo 4 of DCM-5992 - view online



Photo 5 of DCM-5992 - view online

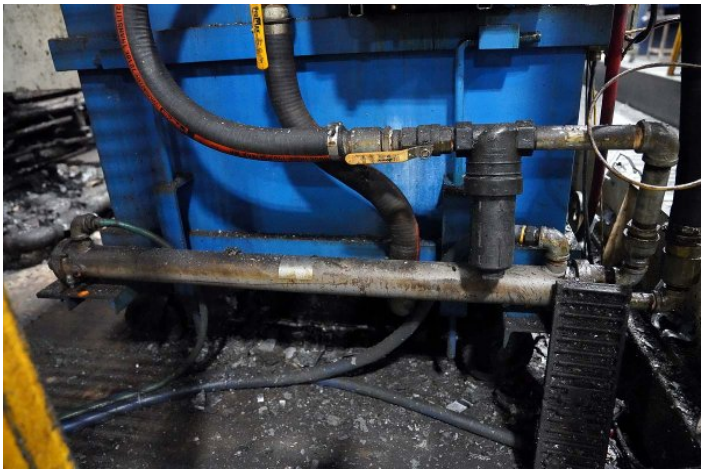

Photo 6 of DCM-5992 - view online

DIE CAST MACHINERY LLC

3246 West Monroe Street
Waukegan, IL 60085-3029 USA
1-847-360-9170 Phone
www.diecastmachinery.com

Photos - DCM-5992 (continued)

Click any photo to open it full size on our website.

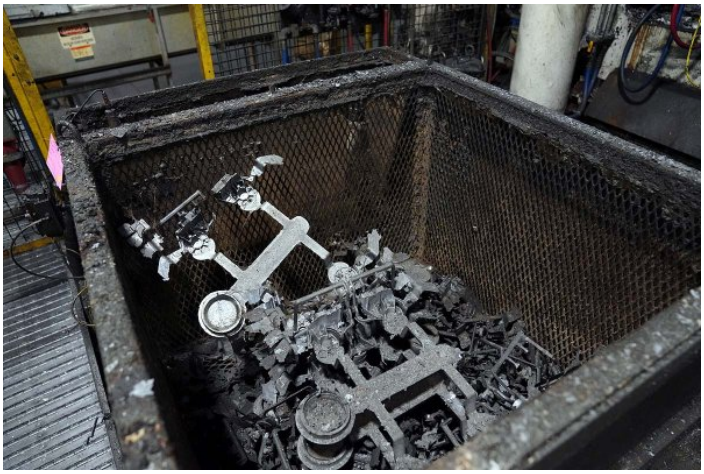

Photo 7 of DCM-5992 - view online

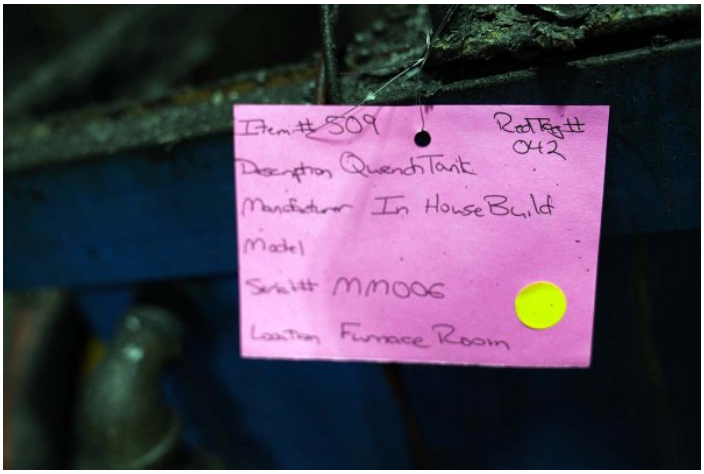

Photo 8 of DCM-5992 - view online

Description:

Used, PCDC Model PCDC-QT 385 385 Gallon Quench Tank Capacity Quench Tanks used for quenching die castings For_Sale, Features Include: Equipped with Tube in Shell Heat Exchanger with 1-1/2 HP pump to cool quench tank water., Removable Basket allows for easy cleanout of tank., controls, second Hand, DCM-5992

PURCHASER'S (Buyer's) RESPONSIBILITY AND INDEMNITY: Used machines, equipment or any part thereof, may not incorporate approved activating mechanisms, operator safety devices or safety guards as required by OSHA or otherwise. It shall be a Purchaser's (Buyer's) responsibility to ensure that any and all merchandise or equipment purchased from Die Cast Machinery, LLC or its affiliates is installed and operated in a proper and safe manner. Purchaser (Buyer) also acknowledges that it may have to install or change guards, safeties, warnings or other components to ensure that the merchandise or machines purchased will conform to all laws, codes, regulations, ordinances, statutes, insurance requirements and industry standards. Purchaser agrees to defend, indemnify and hold harmless Die Cast Machinery, LLC from and against all suits, claims, costs, damages and expenses, including, but not limited to, reasonable attorneys' fees, arising out of, or in connection with, the transportation, purchase, ownership, or use of the merchandise or equipment sold hereunder. Information has been obtained from sources deemed reliable, buyers should avail themselves of the opportunity to inspect the items before purchase.