DIE CAST MACHINERY LLC

3246 West Monroe Street
Waukegan, IL 60085-3029 USA
1-847-360-9170 Phone
www.diecastmachinery.com

Die Cast Machinery, LLC Inventory number: DCM-4843

Used PDC Model: 24 Inch Wide by 20 foot long Metal Chain Plate Conveyor Belt with Forced Air Cooling Fans and Tunnel for Die Cast and Foundry Applications

Status:	**Sold**
Manufacturer:	PDC
Size:	24 Inch Wide by 20 foot long
ID Number:	DCM-4843

PDC - 24 Inch Wide by 20 foot long Metal Chain Plate Conveyor Belt with Forced Air Cooling Fans and Tunnel for Die Cast and Foundry Applications, Controls

View this machine online: DCM-4843



Specifications

	U.S. Standard	Metric
Conveyor Belt Length:	19 Foot	762 mm
Conveyor Belt Width:	24 inches	4.8 meters
Overall Width of the conveyor:	42 inches	1,066 mm
Overall Length of the conveyor:	20 feet	4.97 meters
Number of cooling fans:	1	3
Cooling Fan Power:	1 HP	.373 kw
Belt Material:	Steel Link-Belt Plate Design	Steel Link-Belt Plate Design

Features & Accessories:

- Available as a complete die cast cell including: Die Cast Machine, Rimrock 305 ladle, Cal-Miser natural gas low energy holding furnace, Kawasaki FS-060L six axis
  robot for die spray and part extract. Premier Die Casting Company Die Cast Cell #6

Terms of Sale:

Price: sold
Shipping Terms: Ex-works
Questions? Call (847) 360-9170 and mention DCM-4843.

DIE CAST MACHINERY LLC

3246 West Monroe Street
Waukegan, IL 60085-3029 USA
1-847-360-9170 Phone
www.diecastmachinery.com

Photos - DCM-4843

Click any photo to open it full size on our website.



Photo 1 of DCM-4843 - view online

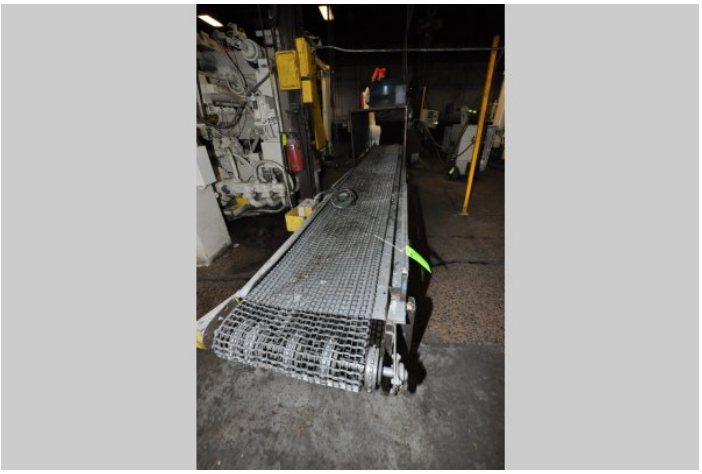

Photo 2 of DCM-4843 - view online

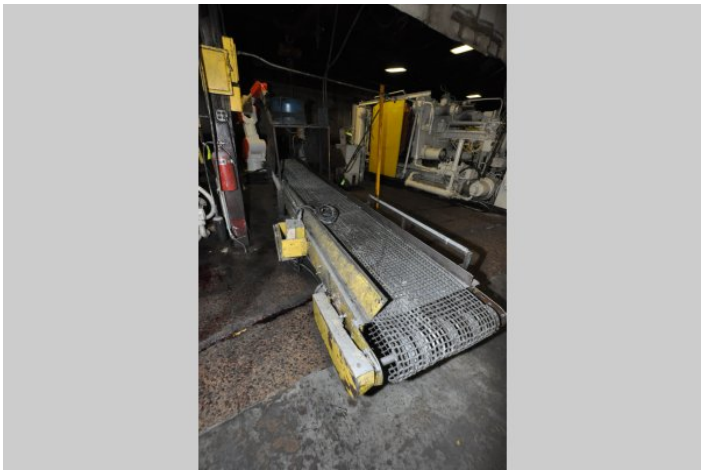

Photo 3 of DCM-4843 - view online



Photo 4 of DCM-4843 - view online

Description:

Used, PDC Model 24 Inch Wide by 20 foot long Metal Chain Plate Conveyor Belt with Forced Air Cooling Fans and Tunnel for Die Cast and Foundry Applications For_Sale, Features Include:, controls, second Hand, DCM-4843

PURCHASER'S (Buyer's) RESPONSIBILITY AND INDEMNITY: Used machines, equipment or any part thereof, may not incorporate approved activating mechanisms, operator safety devices or safety guards as required by OSHA or otherwise. It shall be a Purchaser's (Buyer's) responsibility to ensure that any and all merchandise or equipment purchased from Die Cast Machinery, LLC or its affiliates is installed and operated in a proper and safe manner. Purchaser (Buyer) also acknowledges that it may have to install or change guards, safeties, warnings or other components to ensure that the merchandise or machines purchased will conform to all laws, codes, regulations, ordinances, statutes, insurance requirements and industry standards. Purchaser agrees to defend, indemnify and hold harmless Die Cast Machinery, LLC from and against all suits, claims, costs, damages and expenses, including, but not limited to, reasonable attorneys' fees, arising out of, or in connection with, the transportation, purchase, ownership, or use of the merchandise or equipment sold hereunder. Information has been obtained from sources deemed reliable, buyers should avail themselves of the opportunity to inspect the items before purchase.