DIE CAST MACHINERY LLC

3246 West Monroe Street
Waukegan, IL 60085-3029 USA
1-847-360-9170 Phone
www.diecastmachinery.com

Die Cast Machinery, LLC Inventory number: DCM-5932

Used Prince Model: 940 CCA 1000 Tons Horizontal Cold Chamber Aluminum High Pressure Die Casting Machine

Status:	**Sold**
Manufacturer:	Prince
Model:	940 CCA
Size:	1000 Tons
ID Number:	DCM-5932



Prince - 940 CCA 1000 Tons Horizontal Cold Chamber Aluminum High Pressure Die Casting Machine, Allen Bradley ControlLogix 5572 PLC Controls

View this machine online: DCM-5932

Specifications

	U.S. Standard	Metric
Rated Tonnage - Balance Load	1,000 tons	909 tons
Tie Bar Diameter	8 inches	203.2 mm
Clearance Between Tie bars	40 inches	1016 mm
Front Platen Size (T x W x H)	15.5 x 64 x 74 inches	393 x 1625.6 x 1879.6 mm
Moving Platen Size (T x W x H)	13.75 x 64 x 64 inches	349.3 x 1625.6 x 1625.6 mm
Die Thickness (min. - max.)	18 - 38 inches	457 - 965 mm
Die Stroke	25 inches	635 mm
Stot Cylinder	7.0 inch bore, 4.0 inch rod, 26 - 32 inch stroke	178 mm bore, 101 mm rod, 660 - 812 mm stroke
Ejection Stroke/Force	6 inches x 21.5 tons	152 mm x 19.5 tons
Motor Size	100 hp	74.6 kw
Machine Size (L x W x H)	29.9 x 8.6 x 11 feet	9.1 x 2.6 x 3.4 m
Machine Weight	120,000 pounds	54,545 kg

Features & Accessories:

- Price includes contents of cell, automation – ABB robot ladle, ABB robot extractor, Die Spray , trim press, quench tank, conveyors
- Automatic Tie Bar Pulling System on Top Operator Side Tie Bar, Two (2) Core Circuits on Moving Platen
- Inserted Shot Position - Multi-Shot Location Capability
- Twin Cylinder Hydraulic Bumper Plate Ejection System
- Hydraulic Motorized Die Height Adjustment System with Individual Tie Bar Tonnage Adjustment System and Electronic Strain Gauges
- Available as a Complete cell - the following are at additional cost: ABB IRB 4400 Robot Auto-Ladle, ABB IRB 6600 Die Spray, ABB 4400 Parts Extractor, ABB 4400 Trim Press Unload, Metal Mechanics 50 Ton Trim Press

Optional Equipment Available with Machine at Additional Cost: *(click on item to view)*

Trim Press	DCM-5922
ABB Ladle Robot	DCM-5946
ABB Sprayer Robot	DCM-5947
ABB Extractor Robot	DCM-5948
Sold – Quench Tank	DCM-5997

Terms of Sale:

Price: **sold**

Shipping Terms: Ex-works

Questions? Call (847) 360-9170 and mention DCM-5932.

DIE CAST MACHINERY LLC

3246 West Monroe Street
Waukegan, IL 60085-3029 USA
1-847-360-9170 Phone
www.diecastmachinery.com

Photos - DCM-5932

Click any photo to open it full size on our website.



Photo 1 of DCM-5932 - view online



Photo 2 of DCM-5932 - view online

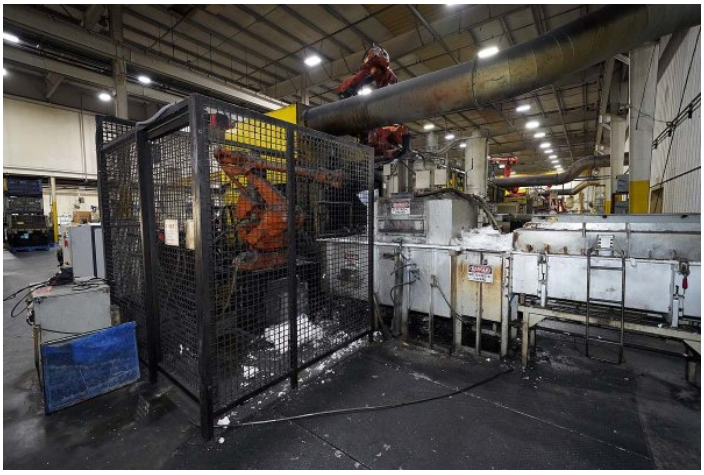

Photo 3 of DCM-5932 - view online

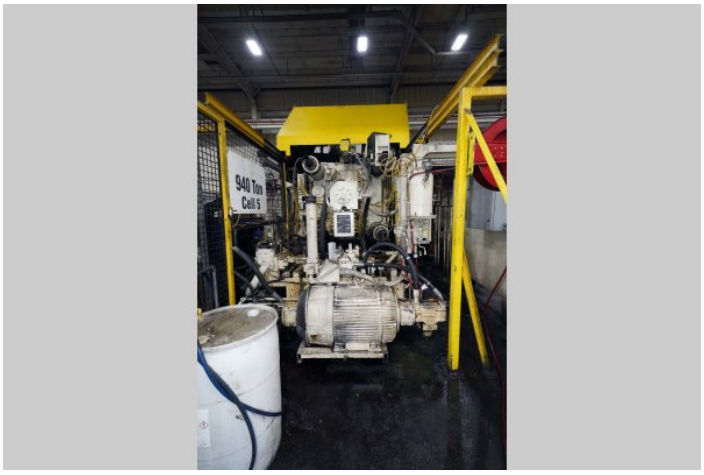

Photo 4 of DCM-5932 - view online

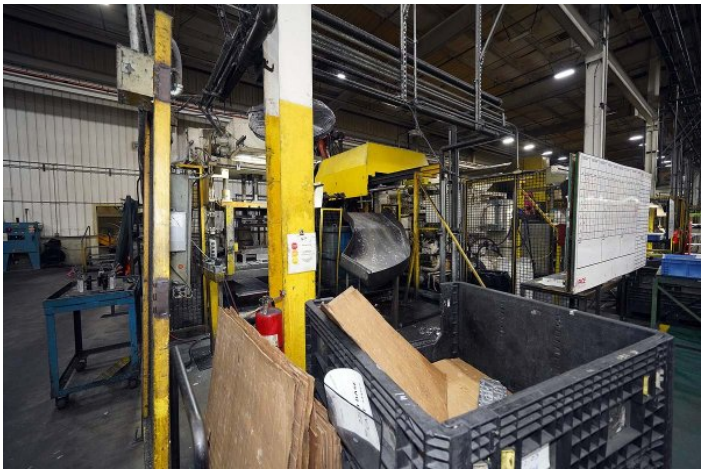

Photo 5 of DCM-5932 - view online



Photo 6 of DCM-5932 - view online

Photos - DCM-5932 (continued)

Click any photo to open it full size on our website.



Photo 7 of DCM-5932 - view online



Photo 8 of DCM-5932 - view online



Photo 9 of DCM-5932 - view online



Photo 10 of DCM-5932 - view online



Photo 11 of DCM-5932 - view online



Photo 12 of DCM-5932 - view online

Photos - DCM-5932 (continued)

Click any photo to open it full size on our website.



Photo 13 of DCM-5932 - view online



Photo 14 of DCM-5932 - view online



Photo 15 of DCM-5932 - view online



Photo 16 of DCM-5932 - view online



Photo 17 of DCM-5932 - view online



Photo 18 of DCM-5932 - view online

Photos - DCM-5932 (continued)

Click any photo to open it full size on our website.



Photo 19 of DCM-5932 - view online

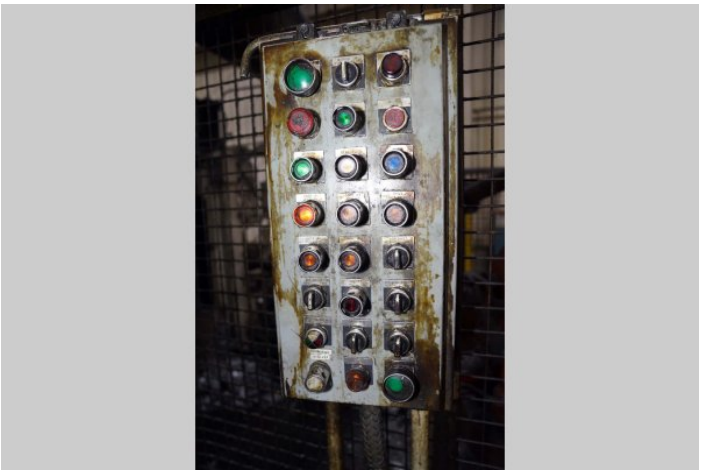

Photo 20 of DCM-5932 - view online

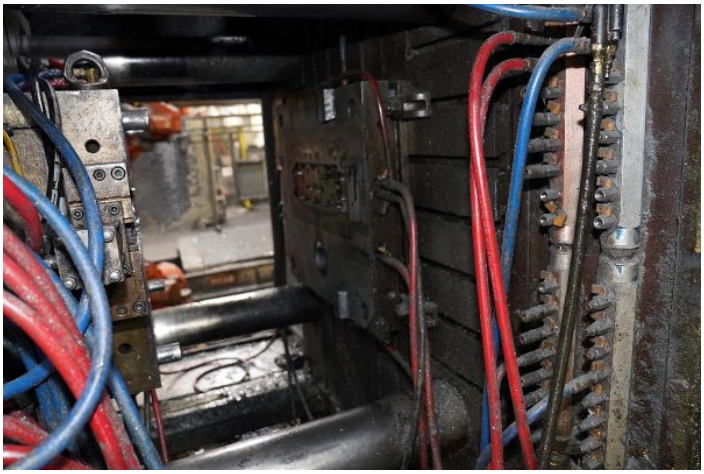

Photo 21 of DCM-5932 - view online



Photo 22 of DCM-5932 - view online

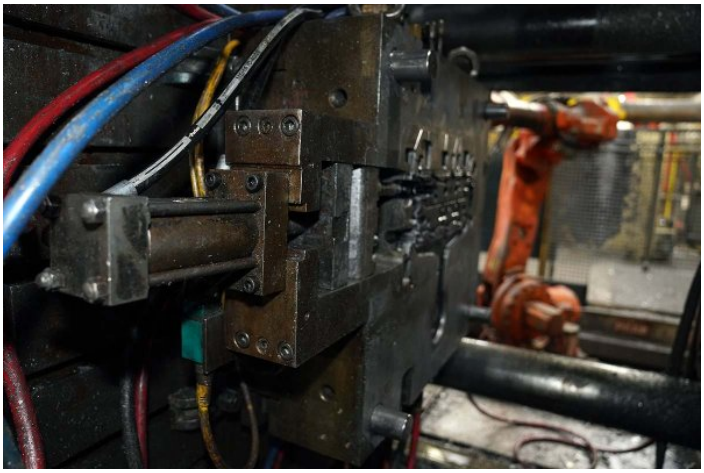

Photo 23 of DCM-5932 - view online

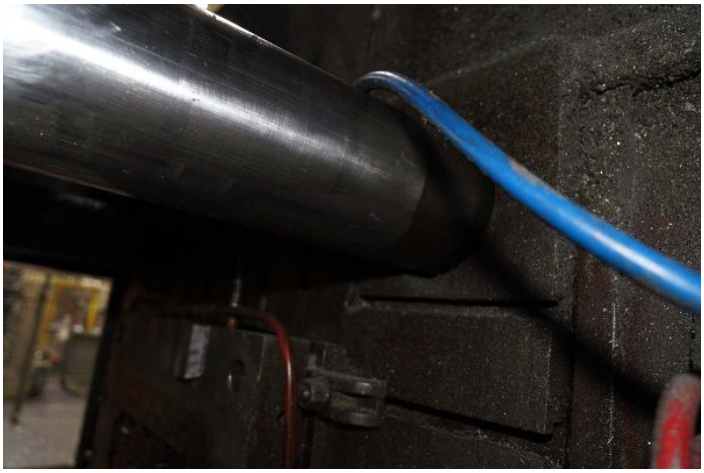

Photo 24 of DCM-5932 - view online

Photos - DCM-5932 (continued)

Click any photo to open it full size on our website.

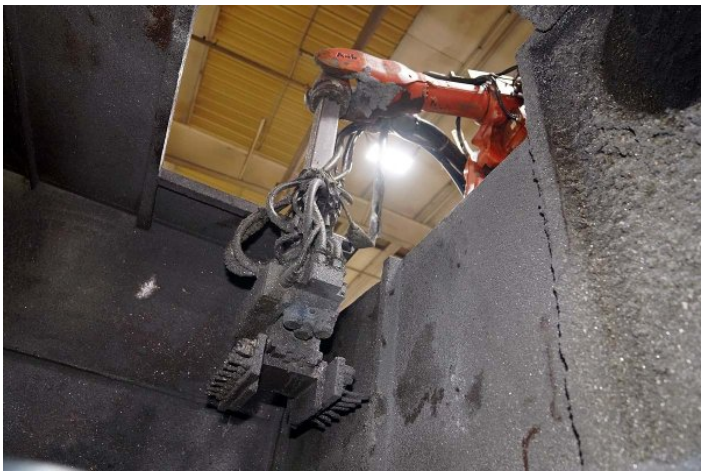

Photo 25 of DCM-5932 - view online



Photo 26 of DCM-5932 - view online



Photo 27 of DCM-5932 - view online



Photo 28 of DCM-5932 - view online

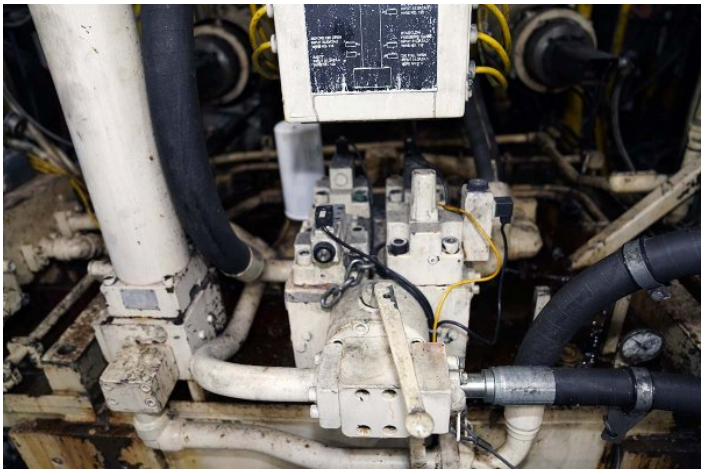

Photo 29 of DCM-5932 - view online

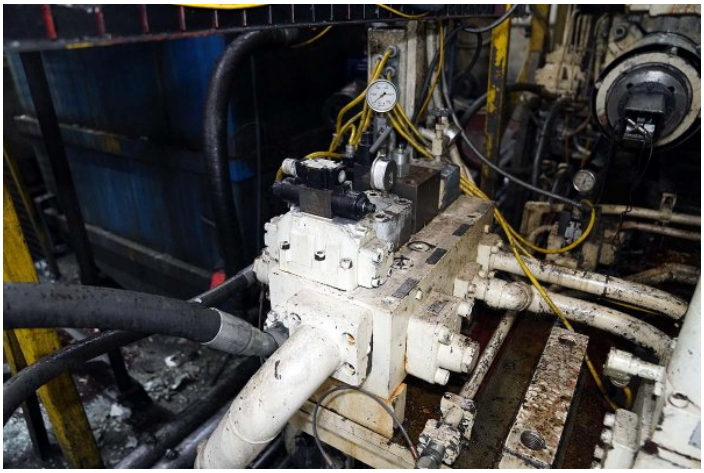

Photo 30 of DCM-5932 - view online

Photos - DCM-5932 (continued)

Click any photo to open it full size on our website.



Photo 31 of DCM-5932 - view online

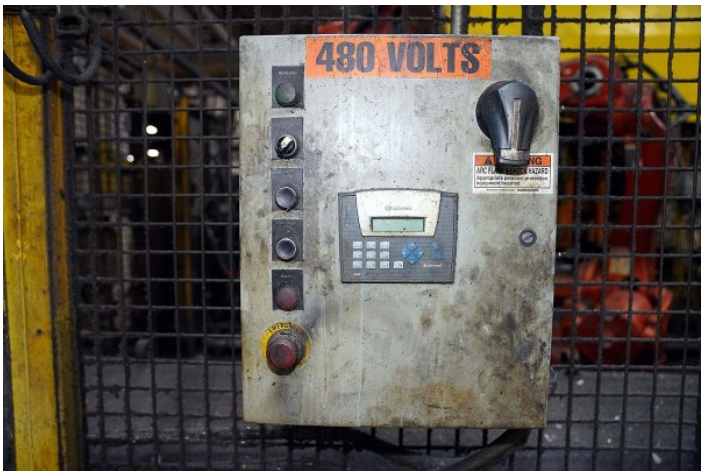

Photo 32 of DCM-5932 - view online



Photo 33 of DCM-5932 - view online



Photo 34 of DCM-5932 - view online

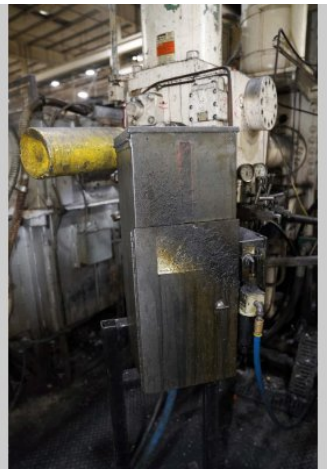

Photo 35 of DCM-5932 - view online



Photo 36 of DCM-5932 - view online

Photos - DCM-5932 (continued)

Click any photo to open it full size on our website.

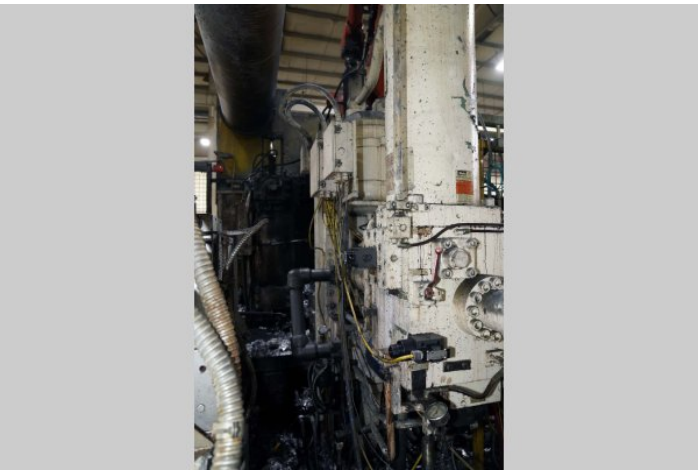

Photo 37 of DCM-5932 - view online



Photo 38 of DCM-5932 - view online



Photo 39 of DCM-5932 - view online

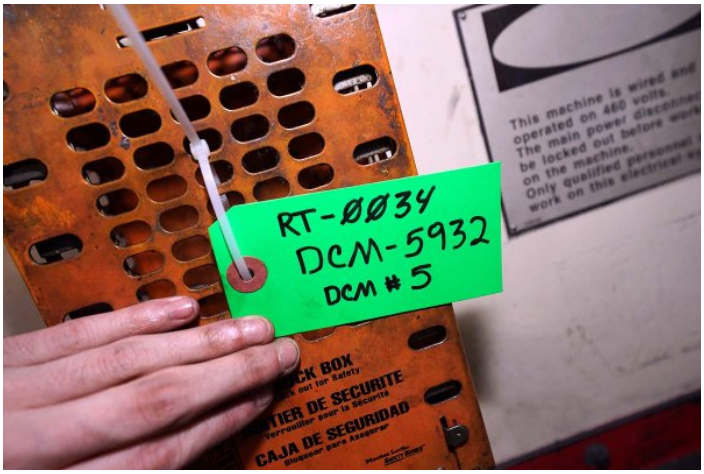

Photo 40 of DCM-5932 - view online

Description:

Used, Prince Model 940 CCA 1000 Tons Horizontal Cold Chamber Aluminum High Pressure Die Casting Machine For_Sale, Features Include:, Automatic Tie Bar Pulling System on Top Operator Side Tie Bar, Two (2) Core Circuits on Moving Platen, Inserted Shot Position - Multi-Shot Location Capability, Twin Cylinder Hydraulic Bumper Plate Ejection System, Hydraulic Motorized Die Height Adjustment System with Individual Tie Bar Tonnage Adjustment System and Electronic Strain Gauges, Available as a Complete cell - the following are at additional cost: ABB IRB 4400 Robot Auto-Ladle, ABB IRB 6600 Die Spray, ABB 4400 Parts Extractor, ABB 4400 Trim Press Unload, Metal Mechanics 50 Ton Trim Press, Allen Bradley ControlLogix 5572 PLC controls, second Hand, DCM-5932

3246 West Monroe Street
Waukegan, IL 60085-3029 USA
1-847-360-9170 Phone
www.diecastmachinery.com

PURCHASER'S (Buyer's) RESPONSIBILITY AND INDEMNITY: Used machines, equipment or any part thereof, may not incorporate approved activating mechanisms, operator safety devices or safety guards as required by OSHA or otherwise. It shall be a Purchaser's (Buyer's) responsibility to ensure that any and all merchandise or equipment purchased from Die Cast Machinery, LLC or its affiliates is installed and operated in a proper and safe manner. Purchaser (Buyer) also acknowledges that it may have to install or change guards, safeties, warnings or other components to ensure that the merchandise or machines purchased will conform to all laws, codes, regulations, ordinances, statutes, insurance requirements and industry standards. Purchaser agrees to defend, indemnify and hold harmless Die Cast Machinery, LLC from and against all suits, claims, costs, damages and expenses, including, but not limited to, reasonable attorneys' fees, arising out of, or in connection with, the transportation, purchase, ownership, or use of the merchandise or equipment sold hereunder. Information has been obtained from sources deemed reliable, buyers should avail themselves of the opportunity to inspect the items before purchase.