DIE CAST MACHINERY LLC

3246 West Monroe Street
Waukegan, IL 60085-3029 USA
1-847-360-9170 Phone
www.diecastmachinery.com

Die Cast Machinery, LLC Inventory number: DCM-2298

Used Prince Model: 1242 CCA 1200 Ton Horizontal Cold Chamber Aluminum High Pressure Die Casting Machine

Status:	**Sold**
Manufacturer:	Prince
Model:	1242 CCA
Size:	1200 Ton
ID Number:	DCM-2298

Prince - 1242 CCA 1200 Ton Horizontal Cold Chamber Aluminum High Pressure Die Casting Machine, Allen Bradley Controls

View this machine online: DCM-2298



Specifications

	U.S. Standard	Metric
Rated Tonage	1200 tons	1088 tons
Tie Bar Diameter	9.5 inches	241.3 mm
Clearance Between Tie bars	42.5 x 42.5 inches	1079.5 x 1079.5 mm
Front Platen Size (T x W x H)	17.75 x 70 x 80 inches	450.9 x 1778 x 2032 mm
Moving Platen Size (T x W x H)	15.75 x 70 x 70 inches	400 x 1778 x 1778 mm
Die Thickness (min. - max.)	24 x 44 inches	609.6 - 1117.6 mm
Die Stroke	27 inches	685.8 mm
Ejection Stroke	6 inches	152.4 mm
Ejection Force	21.5 tons	19.5 tons
Motor Size	100 hp	74.6 kw
Machine Size (L x W x H)	35.6 x 8.6 x 12.6 feet	10.9 x 2.6 x 3.8 m
Machine Weight	150,000 pounds	55,986 kg

Features & Accessories:

- C-Frame shot end with Hydraulic adjustment with Prince Binary I Shot Control System and multiplier intensification system with Piston Bottle hydraulic supply
- Automatic Lubricaiton System Central hydraulic Powered Motorized Die Height Adjustment
- Air Safety Ratchet Device
- Automatic (powered) Operator side safety door
- Rimrock 410 Autoamtic Die Sprayer
- Allen Bradley Controls

Terms of Sale:

Price: sold

Shipping Terms: Ex-works

Questions? Call (847) 360-9170 and mention DCM-2298.

DIE CAST MACHINERY LLC

3246 West Monroe Street
Waukegan, IL 60085-3029 USA
1-847-360-9170 Phone
www.diecastmachinery.com

Photos - DCM-2298

Click any photo to open it full size on our website.



Photo 1 of DCM-2298 - view online



Photo 2 of DCM-2298 - view online



Photo 3 of DCM-2298 - view online

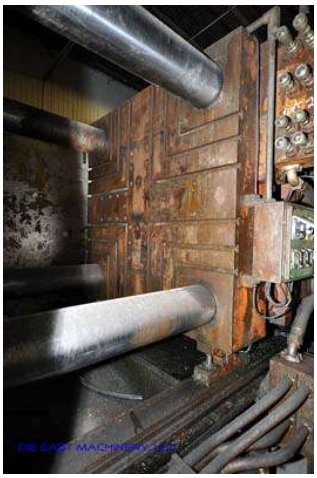

Photo 4 of DCM-2298 - view online



Photo 5 of DCM-2298 - view online



Photo 6 of DCM-2298 - view online

DIE CAST MACHINERY LLC

3246 West Monroe Street
Waukegan, IL 60085-3029 USA
1-847-360-9170 Phone
www.diecastmachinery.com

Description:

Used, Prince Model 1242 CCA 1200 Ton Horizontal Cold Chamber Aluminum High Pressure Die Casting Machine For_Sale, Features Include: C-Frame shot end with Hydraulic adjustment with Prince Binary I Shot Control System and multiplier intensification system with Piston Bottle hydraulic supply, Automatic Lubricaiton System Central hydraulic Powered Motorized Die Height Adjustment, Air Safety Ratchet Device, Automatic (powered) Operator side safety door, Rimrock 410 Autoamtic Die Sprayer, Allen Bradley Controls, Allen Bradley controls, second Hand, DCM-2298

PURCHASER'S (Buyer's) RESPONSIBILITY AND INDEMNITY: Used machines, equipment or any part thereof, may not incorporate approved activating mechanisms, operator safety devices or safety guards as required by OSHA or otherwise. It shall be a Purchaser's (Buyer's) responsibility to ensure that any and all merchandise or equipment purchased from Die Cast Machinery, LLC or its affiliates is installed and operated in a proper and safe manner. Purchaser (Buyer) also acknowledges that it may have to install or change guards, safeties, warnings or other components to ensure that the merchandise or machines purchased will conform to all laws, codes, regulations, ordinances, statutes, insurance requirements and industry standards. Purchaser agrees to defend, indemnify and hold harmless Die Cast Machinery, LLC from and against all suits, claims, costs, damages and expenses, including, but not limited to, reasonable attorneys' fees, arising out of, or in connection with, the transportation, purchase, ownership, or use of the merchandise or equipment sold hereunder. Information has been obtained from sources deemed reliable, buyers should avail themselves of the opportunity to inspect the items before purchase.