DIE CAST MACHINERY LLC

3246 West Monroe Street
Waukegan, IL 60085-3029 USA
1-847-360-9170 Phone
www.diecastmachinery.com

Die Cast Machinery, LLC Inventory number: DCM-4654

Used Prince Model: 836 Tie Bar 7.5 inch (Diameter) Die Cast Machine Tie Bar

Status:	**Sold**
Manufacturer:	Prince
Model:	836 Tie Bar
Size:	7.5 inch (Diameter)
ID Number:	DCM-4654

Prince - 836 Tie Bar 7.5 inch (Diameter) Die Cast Machine Tie Bar, n/a Controls

View this machine online: DCM-4654



Specifications

	U.S. Standard	Metric
Tie Bar Diameter:	7.5 inches	190.5 mm
Overall Tie Bar Length:	162 inches	4,114.8 mm
Tie Bar Fillet Width:	3.50 inches	88.9 mm
Distance end of bar to start of fillet:	4-1/16 inches	103.18 mm
Drilled for Stain Gauges:	Yes (used electronic Strain Gauge included)	Yes (used electronic Strain Gauge included)
Approximate Weight:	2,029 pounds	922.2 kg

Features & Accessories:

- See PDF Drawing further down this page
- Fits in most Prince Model 836 CCA, 836 CCM, 836 HC die cast machines - Used in 850 and 900 ton Price Die Cast Machine Applications
- Pre-Drilled for Prince Electronic Tie bar Strain Gages - Used Electronic Strain-Gauge Included
- Includes One (1) Split-Ring
- Genuine Factory Prince Tie Bar
- Can ship same day from our Waukegan, Illinois Warehouse
- Expedited Same Day Delivery Available

Optional Equipment Available with Machine at Additional Cost: *(click on item to view)*

Sold – Prince 836 tie bar for use with automatic tie bar puller DCM-4653

Terms of Sale:

Price: **sold**
Shipping Terms: F.O.B. Warehouse
Questions? Call (847) 360-9170 and mention DCM-4654.

DIE CAST MACHINERY LLC

3246 West Monroe Street
Waukegan, IL 60085-3029 USA
1-847-360-9170 Phone
www.diecastmachinery.com

Photos - DCM-4654

Click any photo to open it full size on our website.



Photo 1 of DCM-4654 - view online



Photo 2 of DCM-4654 - view online



Photo 3 of DCM-4654 - view online



Photo 4 of DCM-4654 - view online

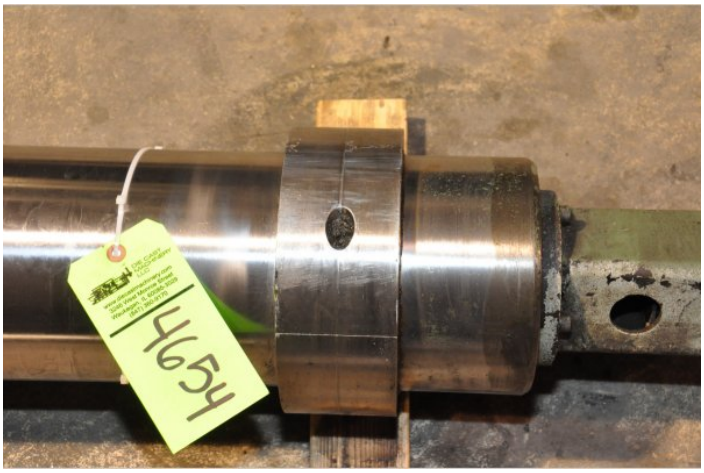

Photo 5 of DCM-4654 - view online



Photo 6 of DCM-4654 - view online

DIE CAST MACHINERY LLC

3246 West Monroe Street
Waukegan, IL 60085-3029 USA
1-847-360-9170 Phone
www.diecastmachinery.com

Photos - DCM-4654 (continued)

Click any photo to open it full size on our website.



Photo 7 of DCM-4654 - view online

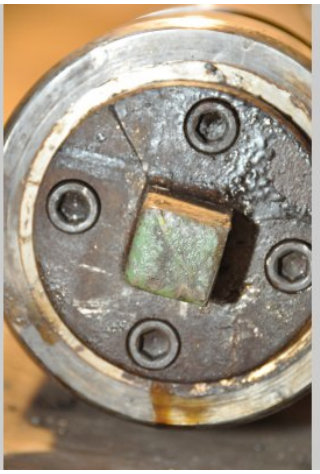

Photo 8 of DCM-4654 - view online

Description:

Used, Prince Model 836 Tie Bar 7.5 inch (Diameter) Die Cast Machine Tie Bar For_Sale, Features Include: Fits in most Prince Model 836 CCA, 836 CCM, 836 HC die cast machines - Used in 850 and 900 ton Price Die Cast Machine Applications, Pre-Drilled for Prince Electronic Tie bar Strain Gages - Used Electronic Strain-Gauge Included, Includes One (1) Split-Ring, Genuine Factory Prince Tie Bar, Can ship same day from our Waukegan, Illinois Warehouse, Expedited Same Day Delivery Available, n/a controls, second Hand, DCM-4654

PURCHASER'S (Buyer's) RESPONSIBILITY AND INDEMNITY: Used machines, equipment or any part thereof, may not incorporate approved activating mechanisms, operator safety devices or safety guards as required by OSHA or otherwise. It shall be a Purchaser's (Buyer's) responsibility to ensure that any and all merchandise or equipment purchased from Die Cast Machinery, LLC or its affiliates is installed and operated in a proper and safe manner. Purchaser (Buyer) also acknowledges that it may have to install or change guards, safeties, warnings or other components to ensure that the merchandise or machines purchased will conform to all laws, codes, regulations, ordinances, statutes, insurance requirements and industry standards. Purchaser agrees to defend, indemnify and hold harmless Die Cast Machinery, LLC from and against all suits, claims, costs, damages and expenses, including, but not limited to, reasonable attorneys' fees, arising out of, or in connection with, the transportation, purchase, ownership, or use of the merchandise or equipment sold hereunder. Information has been obtained from sources deemed reliable, buyers should avail themselves of the opportunity to inspect the items before purchase.