DIE CAST MACHINERY LLC

3246 West Monroe Street
Waukegan, IL 60085-3029 USA
1-847-360-9170 Phone
www.diecastmachinery.com

Die Cast Machinery, LLC Inventory number: DCM-5235

Used Pyrotek Model: C4116 2000 Pounds Capacity Cast Iron Sow Molds for Aluminum Sow Production

Status:	**Sold**
Manufacturer:	Pyrotek
Model:	C4116
Size:	2000 Pounds Capacity
ID Number:	DCM-5235

Pyrotek - C4116 2000 Pounds Capacity Cast Iron Sow Molds for Aluminum Sow Production, Controls

View this machine online: DCM-5235



Specifications

	U.S. Standard	Metric
Ingot Dimension (At top of Mold) (L x W x H):	52.5 x 45 x 13.5 inches	1,333.5 x 1,143 x 342.9 mm
Outside Sow Dimensions (L x W x H):	56.5 x 49 x 16 inches	1,435.1 x 1,244.6 x 406.4 mm
Capacity In Aluminum (approximately):	2000 pounds	907 kg
Weight of Sow Mold:	2,428 pounds	1101.3 kg

Features & Accessories:

- Pyrotek Sow Moulds for Aluminum
- Long-Life Heavy Duty Cast Iron Construction

Terms of Sale:

Price: sold
Shipping Terms: F.O.B. Warehouse
Questions? Call (847) 360-9170 and mention DCM-5235.

DIE CAST MACHINERY LLC

3246 West Monroe Street
Waukegan, IL 60085-3029 USA
1-847-360-9170 Phone
www.diecastmachinery.com

Photos - DCM-5235

Click any photo to open it full size on our website.



Photo 1 of DCM-5235 - view online



Photo 2 of DCM-5235 - view online



Photo 3 of DCM-5235 - view online



Photo 4 of DCM-5235 - view online



Photo 5 of DCM-5235 - view online



Photo 6 of DCM-5235 - view online

Photos - DCM-5235 (continued)

Click any photo to open it full size on our website.

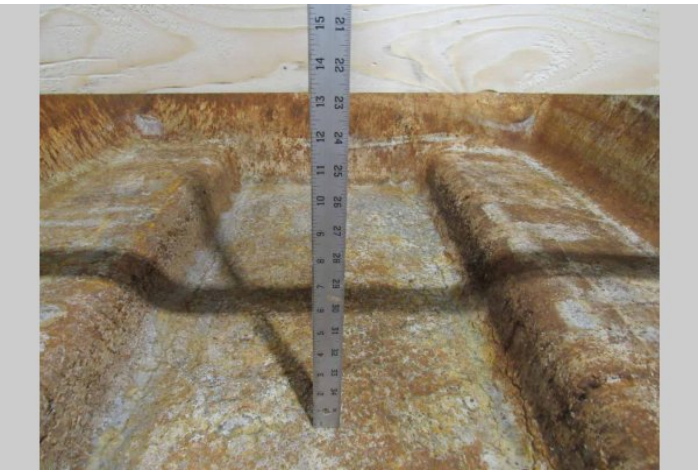

Photo 7 of DCM-5235 - view online



Photo 8 of DCM-5235 - view online



Photo 9 of DCM-5235 - view online

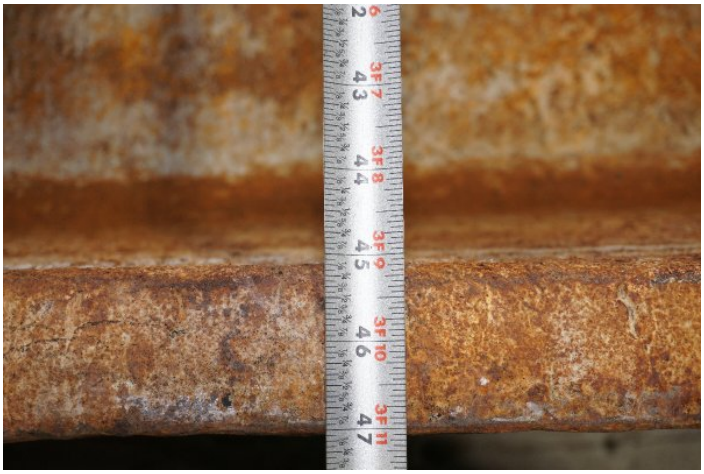

Photo 10 of DCM-5235 - view online

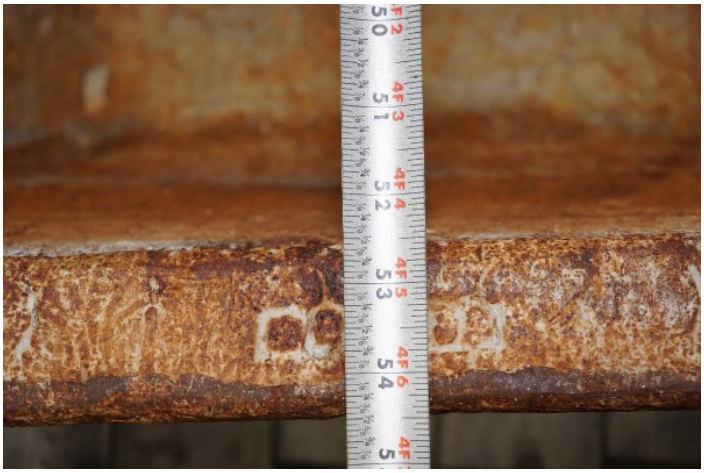

Photo 11 of DCM-5235 - view online

DIE CAST MACHINERY LLC

3246 West Monroe Street
Waukegan, IL 60085-3029 USA
1-847-360-9170 Phone
www.diecastmachinery.com

Description:

Used, Pyrotek Model C4116 2000 Pounds Capacity Cast Iron Sow Molds for Aluminum Sow Production For_Sale, Features Include: Long-Life Heavy Duty Cast Iron Construction, controls, second Hand, DCM-5235

PURCHASER'S (Buyer's) RESPONSIBILITY AND INDEMNITY: Used machines, equipment or any part thereof, may not incorporate approved activating mechanisms, operator safety devices or safety guards as required by OSHA or otherwise. It shall be a Purchaser's (Buyer's) responsibility to ensure that any and all merchandise or equipment purchased from Die Cast Machinery, LLC or its affiliates is installed and operated in a proper and safe manner. Purchaser (Buyer) also acknowledges that it may have to install or change guards, safeties, warnings or other components to ensure that the merchandise or machines purchased will conform to all laws, codes, regulations, ordinances, statutes, insurance requirements and industry standards. Purchaser agrees to defend, indemnify and hold harmless Die Cast Machinery, LLC from and against all suits, claims, costs, damages and expenses, including, but not limited to, reasonable attorneys' fees, arising out of, or in connection with, the transportation, purchase, ownership, or use of the merchandise or equipment sold hereunder. Information has been obtained from sources deemed reliable, buyers should avail themselves of the opportunity to inspect the items before purchase.