DIE CAST MACHINERY LLC

3246 West Monroe Street
Waukegan, IL 60085-3029 USA
1-847-360-9170 Phone
www.diecastmachinery.com

Die Cast Machinery, LLC Inventory number: DCM-6056

We offer for sale, subject to availability, prior sale and the terms listed below:

Used Regloplas Model: 301DG/24/FM65/1K/RT45 48 KW (24 kw per zone) Dual (two) Zone Portable Hot Oil Process Heater Temperature Control Unit

Status:	**Available**
Manufacturer:	Regloplas
Model:	301DG/24/FM65/1K/RT45
Size:	48 KW (24 kw per zone)
ID Number:	DCM-6056

Regloplas - 301DG/24/FM65/1K/RT45 48 KW (24 kw per zone) Dual (two) Zone Portable Hot Oil Process Heater Temperature Control Unit, RT45 Controls

View this machine online: DCM-6056

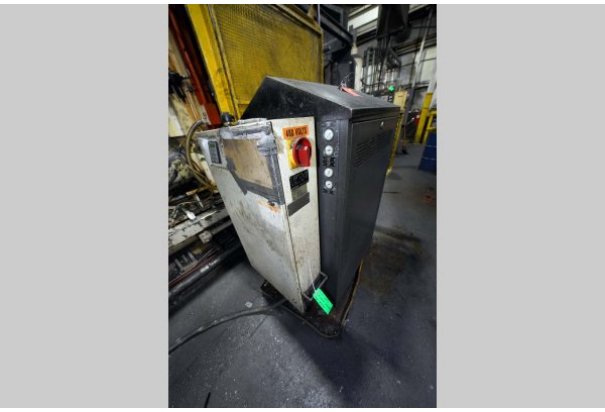

Specifications

	U.S. Standard	Metric
Main Heater Power (Zone #1):	24 kW	
Pump Motor Size (Zone #1):	3.8 HP	
Flow Rate (Zone #1):	23 gallons per minute	
Connection size/type (Zone #1):	3/4 inch NPT	
Main Heater Power (Zone #2):	24 kW	
Pump Motor Size (Zone #2):	3.8 HP	
Flow Rate (Zone #2):	23 gallons per minute	
Connection size/type (Zone #2):	3/4 inch NPT	
Maximum Operating Temperature:	570 degrees F	
Full Load Amps @ 480/3/60:	75 amp	
Overall Size (L x W x H):	27 x 55 x 45 inches	
Weight:	680 lbs	

Features & Accessories:

- Pump with magnetic drive, Leak-free
- Separate expansion vessel
- Fail-safe circuit in case of heat contactor

Terms of Sale:

Price: request quotation

Shipping Terms: Ex-works

Questions? Call (847) 360-9170 and mention DCM-6056.

DIE CAST MACHINERY LLC

3246 West Monroe Street
Waukegan, IL 60085-3029 USA
1-847-360-9170 Phone
www.diecastmachinery.com

Photos - DCM-6056

Click any photo to open it full size on our website.

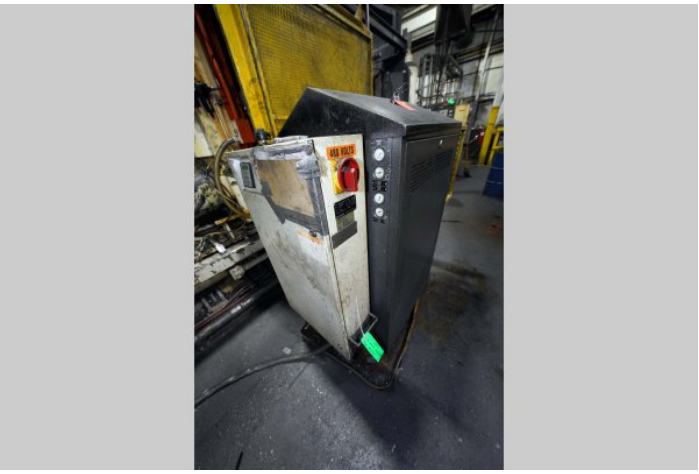

Photo 1 of DCM-6056 - view online

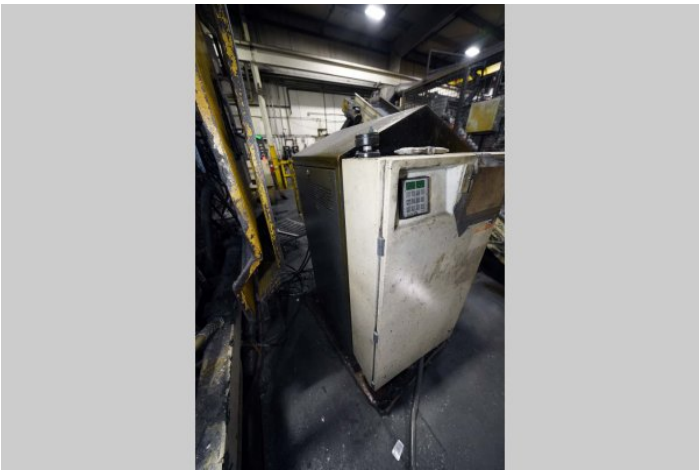

Photo 2 of DCM-6056 - view online



Photo 3 of DCM-6056 - view online

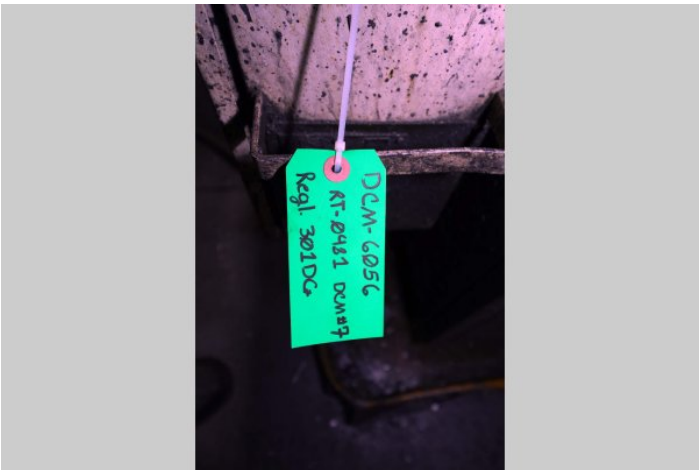

Photo 4 of DCM-6056 - view online

Description:

Used, Regloplas Model 301DG/24/FM65/1K/RT45 48 KW (24 kw per zone) Dual (two) Zone Portable Hot Oil Process Heater Temperature Control Unit For Sale, Features include: Pump with magnetic drive, Leak-free, Separate expansion vessel, Fail-safe circuit in case of heat contactor, RT45 Controls, Second Hand, DCM-6056

PURCHASER'S (Buyer's) RESPONSIBILITY AND INDEMNITY: Used machines, equipment or any part thereof, may not incorporate approved activating mechanisms, operator safety devices or safety guards as required by OSHA or otherwise. It shall be a Purchaser's (Buyer's) responsibility to ensure that any and all merchandise or equipment purchased from Die Cast Machinery, LLC or its affiliates is installed and operated in a proper and safe manner. Purchaser (Buyer) also acknowledges that it may have to install or change guards, safeties, warnings or other components to ensure that the merchandise or machines purchased will conform to all laws, codes, regulations, ordinances, statutes, insurance requirements and industry standards. Purchaser agrees to defend, indemnify and hold harmless Die Cast Machinery, LLC from and against all suits, claims, costs, damages and expenses, including, but not limited to, reasonable attorneys' fees, arising out of, or in connection with, the transportation, purchase, ownership, or use of the merchandise or equipment sold hereunder. Information has been obtained from sources deemed reliable, buyers should avail themselves of the opportunity to inspect the items before purchase.