DIE CAST MACHINERY LLC

3246 West Monroe Street
Waukegan, IL 60085-3029 USA
1-847-360-9170 Phone
www.diecastmachinery.com

Die Cast Machinery, LLC Inventory number: DCM-6170

Used Regloplas Model: 300LD/40/FM65/1K/RT100 80 kW (40 kw per zone) Dual (two) Zone Portable Hot Oil Process Heater Temperature Control Unit with Cooling Water Circuit

Status:	**Sold**
Manufacturer:	Regloplas
Model:	300LD/40/FM65/1K/RT100
Size:	80 kW (40 kw per zone)
ID Number:	DCM-6170

Regloplas - 300LD/40/FM65/1K/RT100 80 kW (40 kw per zone) Dual (two) Zone Portable Hot Oil Process Heater Temperature Control Unit with Cooling Water Circuit, RT100 Controls

View this machine online: DCM-6170



Specifications

	U.S. Standard	Metric
Main Heater Power (Zone #1 & 2):	40 kW	40 kW
Pump Motor Size (Zone #1):	3.8 HP	2.83 KW
Flow Rate (Zone #1):	23 gallons per minute	90 liters per minute
Connection size/type (Zone #1):	3/4 inch NPT	3/4 inch NPT
Maximum Operating Temperature:	572 degrees F	300 degrees C
Power Requirements at 45.6 Amps:	480 volt / 3 phase / 60 cycle	480 volt / 3 phase / 60 cycle
Overall Size (L x W x H):	57 x 21 x 53 inches	1346 x 533 x 1346 mmm
Weight:	750 Pounds	340 kg

Features & Accessories:

- Regloplas 80 KW Dual Zone - 40 kw per Zone - Hot Oil Temperature Control Unit with water cooling circuit
- Regloplas FM-65 Magnetic Drive Pumps
- Equipped with RT50 Controller
- Separate expansion vessel

Terms of Sale:

Price: sold

Shipping Terms: Ex-works

Questions? Call (847) 360-9170 and mention DCM-6170.

DIE CAST MACHINERY LLC

3246 West Monroe Street
Waukegan, IL 60085-3029 USA
1-847-360-9170 Phone
www.diecastmachinery.com

Photos - DCM-6170

Click any photo to open it full size on our website.



Photo 1 of DCM-6170 - view online

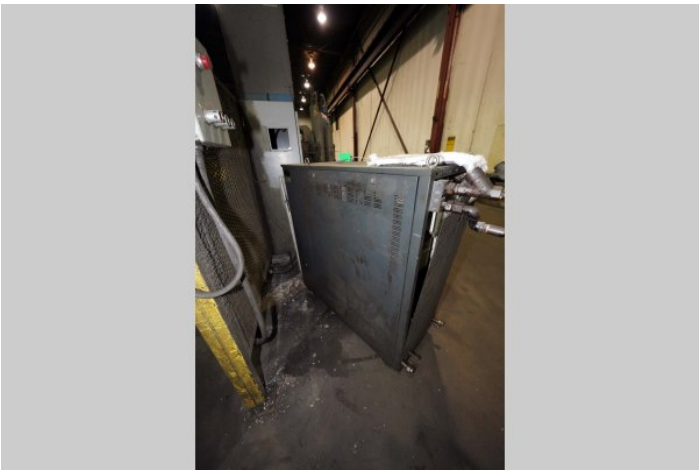

Photo 2 of DCM-6170 - view online



Photo 3 of DCM-6170 - view online



Photo 4 of DCM-6170 - view online

Description:

Used, Regloplas Model 300LD/40/FM65/1K/RT100 80 kW (40 kw per zone) Dual (two) Zone Portable Hot Oil Process Heater Temperature Control Unit with Cooling Water Circuit For Sale, Features include: Regloplas FM-65 Magnetic Drive Pumps, Equipped with RT50 Controller, Separate expansion vessel, RT100 Controls, Second Hand, DCM-6170

PURCHASER'S (Buyer's) RESPONSIBILITY AND INDEMNITY: Used machines, equipment or any part thereof, may not incorporate approved activating mechanisms, operator safety devices or safety guards as required by OSHA or otherwise. It shall be a Purchaser's (Buyer's) responsibility to ensure that any and all merchandise or equipment purchased from Die Cast Machinery, LLC or its affiliates is installed and operated in a proper and safe manner. Purchaser (Buyer) also acknowledges that it may have to install or change guards, safeties, warnings or other components to ensure that the merchandise or machines purchased will conform to all laws, codes, regulations, ordinances, statutes, insurance requirements and industry standards. Purchaser agrees to defend, indemnify and hold harmless Die Cast Machinery, LLC from and against all suits, claims, costs, damages and expenses, including, but not limited to, reasonable attorneys' fees, arising out of, or in connection with, the transportation, purchase, ownership, or use of the merchandise or equipment sold hereunder. Information has been obtained from sources deemed reliable, buyers should avail themselves of the opportunity to inspect the items before purchase.