3246 West Monroe Street
Waukegan, IL 60085-3029 USA
1-847-360-9170 Phone
www.diecastmachinery.com

Die Cast Machinery, LLC Inventory number: 5018

We offer for sale, subject to prior sale and the terms listed below:

Used Rimrock 28.75 Inch Rimrock Die Lube Spray Manifold for Model 410 Automatic Reciprocator Sprayer

Model: 410

Status: **Sold**

Specifications:	***Metric / U.S. Standard***
Overall Spay Manifold Width:	730.25 mm / 28.75 inches
Manifold Supply Bar Width:	635 mm / 25 inches
Picture Frame Height:	711.2 mm / 28 inches
Number of Spray Nozzles (cover side):	4 / 4
Number of Spray Nozzles (ejector side):	6 / 6
A-B Dual Lube Capable:	Yes / Yes

Features & Accessories:

Quick Change Connections

Lightweight Corrosion Resistant Aluminum Manifold Supply Bar

Air Blow Off Circuit

Dual Lube Capable

Terms of Sale:

Price: **request quotation**

Shipping Terms: F.O.B. Warehouse

Product Photos:

Click on any image for a larger view

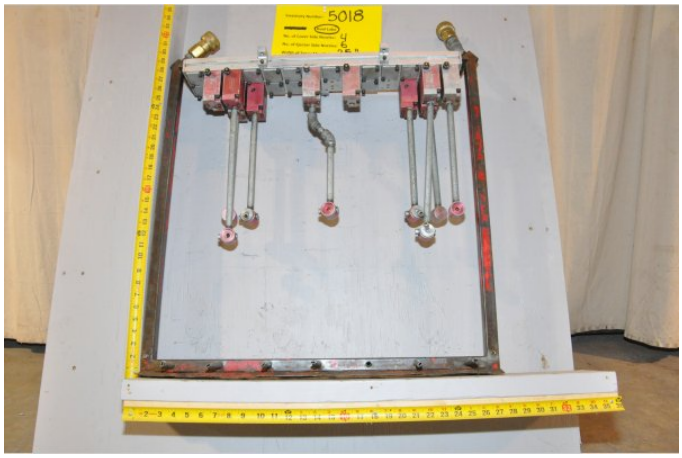

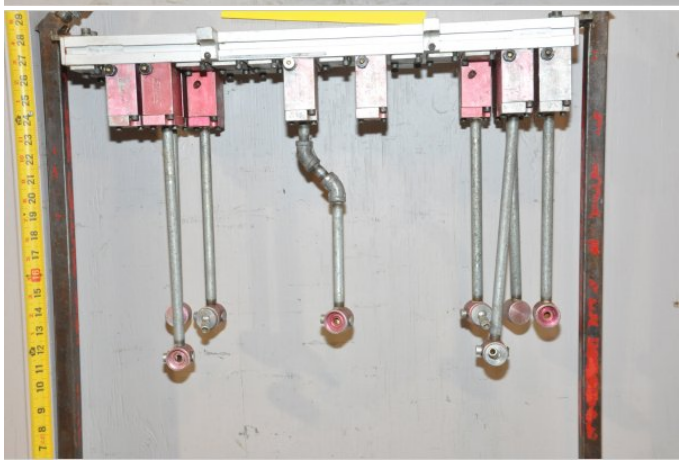

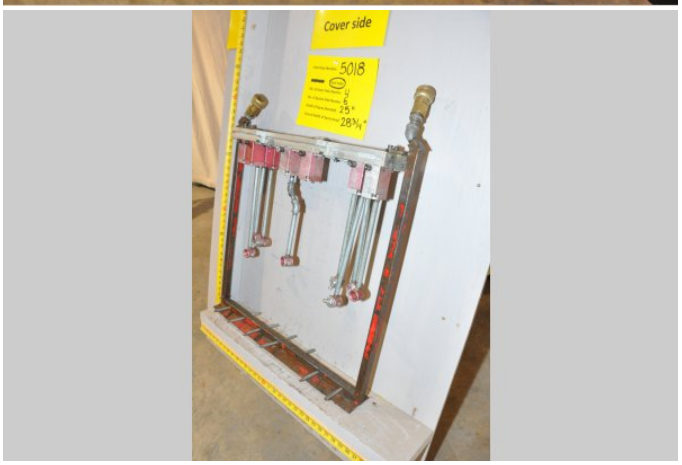

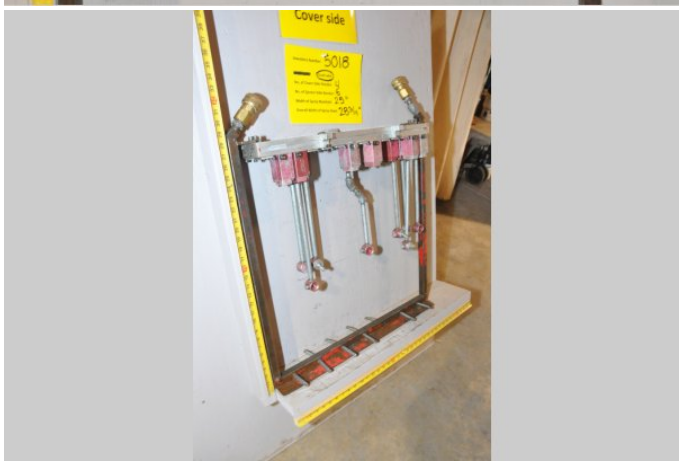

Dual Lube
No. of Cover Side Nozzles: 4
No. of Ejector Side Nozzles: 6
Width of Spray Manifold: 25"
Overall Width of Spray Head: 28 3/4"

Dual Lube
No. of Cover Side Nozzles: 4
No. of Ejector Side Nozzles: 6
Width of Spray Manifold: 25"
Overall Width of Spray Head: 28 3/4"

Ejector side
5018

Ejector side

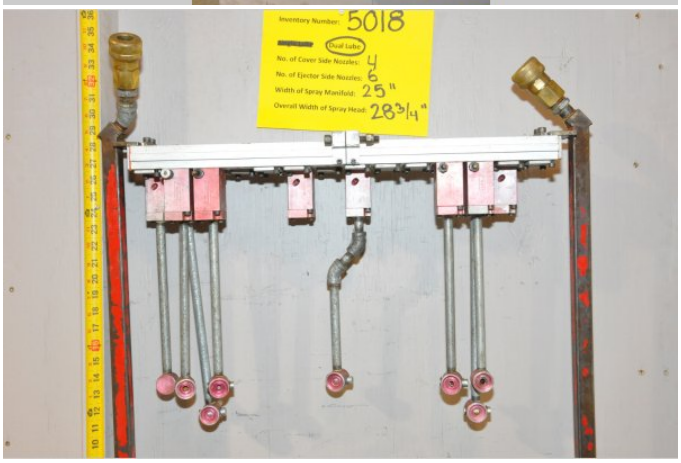
Inventory Number: 5018
Dual Lube
No. of Cover Side Nozzles: 4
No. of Ejector Side Nozzles: 6
Width of Spray Manifold: 25"
Overall Width of Spray Head: 28 3/4"

5018

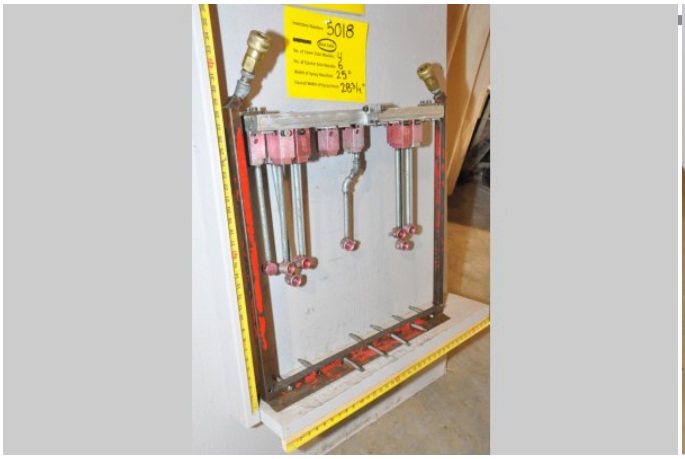
5018

Description: Used, Rimrock Model 410 28.75 Inch Rimrock Die Lube Spray Manifold for Model 410 Automatic Reciprocator Sprayer For Sale, Features include: Quick Change Connections, Lightweight Corrosion Resistant Aluminum Manifold Supply Bar, Air Blow Off Circuit, Dual Lube Capable, , , Rimrock Controls, Second Hand, DCM-5018

PURCHASER'S (Buyer's) RESPONSIBILITY AND INDEMNITY: Used machines, equipment or any part thereof, may not incorporate approved activating mechanisms, operator safety devices or safety guards as required by OSHA or otherwise. It shall be a Purchaser's (Buyer's) responsibility to ensure that any and all merchandise or equipment purchased from Die Cast Machinery, LLC or its affiliates is installed and operated in a proper and safe manner. Purchaser (Buyer) also acknowledges that it may have to install or change guards, safeties, warnings or other components to ensure that the merchandise or machines purchased will conform to all laws, codes, regulations, ordinances, statutes, insurance requirements and industry standards. Purchaser agrees to defend, indemnify and hold harmless Die Cast Machinery, LLC from and against all suits, claims, costs, damages and expenses, including, but not limited to, reasonable attorneys' fees, arising out of, or in connection with, the transportation, purchase, ownership, or use of the merchandise or equipment sold hereunder. Information has been obtained from sources deemed reliable, buyers should avail themselves of the opportunity to inspect the items before purchase.