DIE CAST MACHINERY LLC

3246 West Monroe Street
Waukegan, IL 60085-3029 USA
1-847-360-9170 Phone
www.diecastmachinery.com

Die Cast Machinery, LLC Inventory number: DCM-5241

Used Rimrock Model: E 410-47 47 Inches of vertical stroke Multi-Link Automatic Reciprocating Die Lubrication Sprayer for Die Casting and Foundry Operations

Status:	**Sold**
Manufacturer:	Rimrock
Model:	E 410-47
Size:	47 Inches of vertical stroke
ID Number:	DCM-5241

Rimrock - E 410-47 47 Inches of vertical stroke Multi-Link Automatic Reciprocating Die Lubrication Sprayer for Die Casting and Foundry Operations, Epic Controls

View this machine online: DCM-5241



Specifications

	U.S. Standard	Metric
Vertical Stroke:	47 inches	1,193 mm
Horizontal Stroke:	21.7 inches	551 mm
Machine Height:	54.5 inches	1,385 mm
Machine Width:	20.5 inches	520 mm
Spray Control:	Dual Lube A/B	Dual Lube A/B
Power Requirements:	120/1/60	120/1/60
Motor Drive:	Servo drive	Servo drive

Features & Accessories:

- Motorized horizontal base adjustment to compensate for varying die thicknesses
- Dual Lube A & B Manifold included with Spray heads as pictured
- Rugged but compact design
- Includes Optional Heavy Duty Adjustable Base Mount

Terms of Sale:

Price: sold
Shipping Terms: F.O.B. Location
Questions? Call (847) 360-9170 and mention DCM-5241.

DIE CAST MACHINERY LLC

3246 West Monroe Street
Waukegan, IL 60085-3029 USA
1-847-360-9170 Phone
www.diecastmachinery.com

Photos - DCM-5241

Click any photo to open it full size on our website.



Photo 1 of DCM-5241 - view online



Photo 2 of DCM-5241 - view online



Photo 3 of DCM-5241 - view online



Photo 4 of DCM-5241 - view online



Photo 5 of DCM-5241 - view online

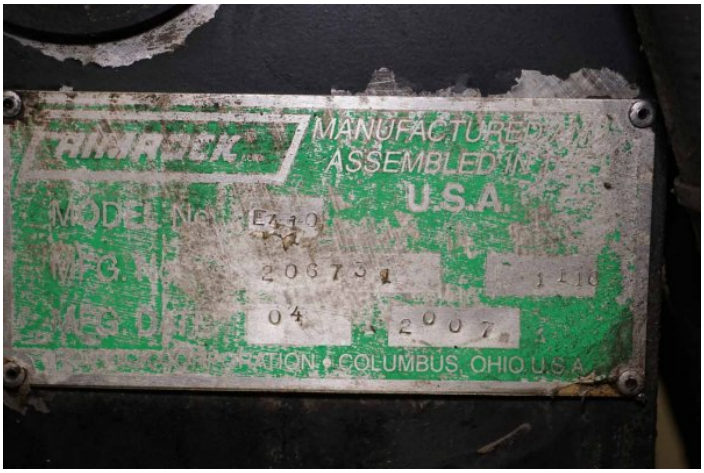

Photo 6 of DCM-5241 - view online

Photos - DCM-5241 (continued)

Click any photo to open it full size on our website.



Photo 7 of DCM-5241 - view online



Photo 8 of DCM-5241 - view online

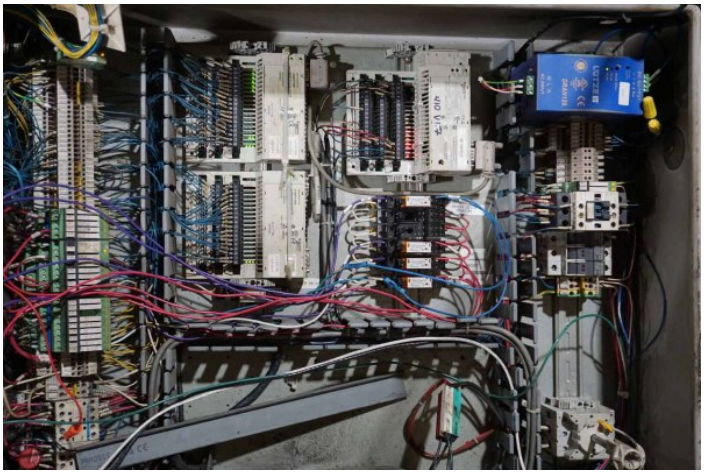

Photo 9 of DCM-5241 - view online

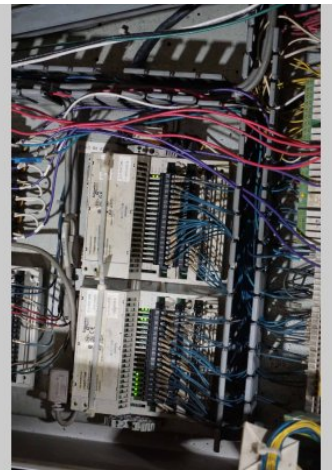

Photo 10 of DCM-5241 - view online

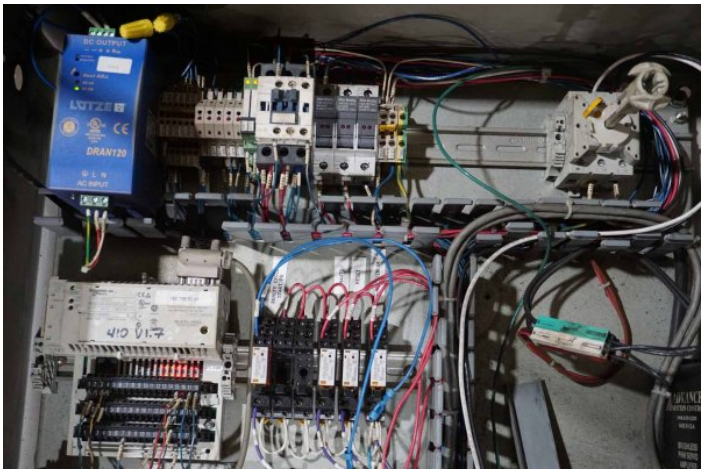

Photo 11 of DCM-5241 - view online



Photo 12 of DCM-5241 - view online

DIE CAST MACHINERY LLC

3246 West Monroe Street
Waukegan, IL 60085-3029 USA
1-847-360-9170 Phone
www.diecastmachinery.com

Description:

Used, Rimrock Model E 410-47 47 Inches of vertical stroke Multi-Link Automatic Reciprocating Die Lubrication Sprayer for Die Casting and Foundry Operations For Sale, Features include: Motorized horizontal base adjustment to compensate for varying die thicknesses, Dual Lube A & B Manifold included with Spray heads as pictured, Rugged but compact design, Includes Optional Heavy Duty Adjustable Base Mount, Epic Controls, Second Hand, DCM-5241

PURCHASER'S (Buyer's) RESPONSIBILITY AND INDEMNITY: Used machines, equipment or any part thereof, may not incorporate approved activating mechanisms, operator safety devices or safety guards as required by OSHA or otherwise. It shall be a Purchaser's (Buyer's) responsibility to ensure that any and all merchandise or equipment purchased from Die Cast Machinery, LLC or its affiliates is installed and operated in a proper and safe manner. Purchaser (Buyer) also acknowledges that it may have to install or change guards, safeties, warnings or other components to ensure that the merchandise or machines purchased will conform to all laws, codes, regulations, ordinances, statutes, insurance requirements and industry standards. Purchaser agrees to defend, indemnify and hold harmless Die Cast Machinery, LLC from and against all suits, claims, costs, damages and expenses, including, but not limited to, reasonable attorneys' fees, arising out of, or in connection with, the transportation, purchase, ownership, or use of the merchandise or equipment sold hereunder. Information has been obtained from sources deemed reliable, buyers should avail themselves of the opportunity to inspect the items before purchase.