DIE CAST MACHINERY LLC

3246 West Monroe Street
Waukegan, IL 60085-3029 USA
1-847-360-9170 Phone
www.diecastmachinery.com

Die Cast Machinery, LLC Inventory number: DCM-5051

Used Rimrock Model: 305 50 Pound Pour Capacity Multi-Link Automatic Ladle for Non-Ferrous Aluminum and Brass Die Casting and Foundry Operations

Status:	**Sold**
Manufacturer:	Rimrock
Model:	305
Size:	50 Pound Pour Capacity
ID Number:	DCM-5051

Rimrock - 305 50 Pound Pour Capacity Multi-Link Automatic Ladle for Non-Ferrous Aluminum and Brass Die Casting and Foundry Operations, Rimrock Epic using Schneider Solid State PLC Controls

View this machine online: DCM-5051



Specifications

	U.S. Standard	Metric
Stroke (adjustable):	40 to 70 Inches	1016 to 1778 mm
Pour Capacity (Aluminum):	50 pounds maximum	22.7 kg maximum
Power Requirements:	120/1/60	120/1/60
Draw-down:	17 inches maximum	431 mm maximum
Cycle Speed:	Adjustable	Adjustable
Pour Contour:	Adjustable 3 speed & 3 positions	Adjustable 3 speed & 3 positions
Maximum tilt of unit:	+/- 6 degrees	+/- 6 degrees

Features & Accessories:

- Works on either operator or helper side of machine - quick, simple change-over
- Rimrock Epic Controls using Schneider Solid State PLC
- Automatic Pour Back feature
- Simple Mechanism, interchangeable parts with other Rimrock Models
- Rimrock Parts and Service Support
- Compact Size - Small footprint on floor

Terms of Sale:

Price: sold

Shipping Terms: F.O.B. Warehouse

Questions? Call (847) 360-9170 and mention DCM-5051.

DIE CAST MACHINERY LLC

3246 West Monroe Street
Waukegan, IL 60085-3029 USA
1-847-360-9170 Phone
www.diecastmachinery.com

Photos - DCM-5051

Click any photo to open it full size on our website.



Photo 1 of DCM-5051 - view online



Photo 2 of DCM-5051 - view online



Photo 3 of DCM-5051 - view online



Photo 4 of DCM-5051 - view online



Photo 5 of DCM-5051 - view online



Photo 6 of DCM-5051 - view online

Photos - DCM-5051 (continued)

Click any photo to open it full size on our website.

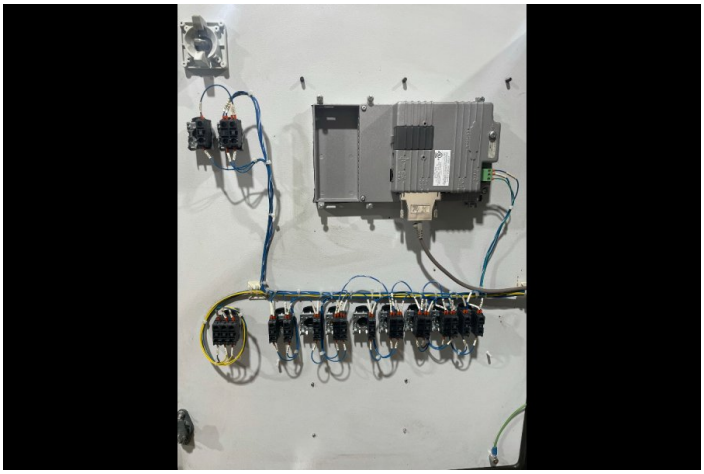

Photo 7 of DCM-5051 - view online



Photo 8 of DCM-5051 - view online

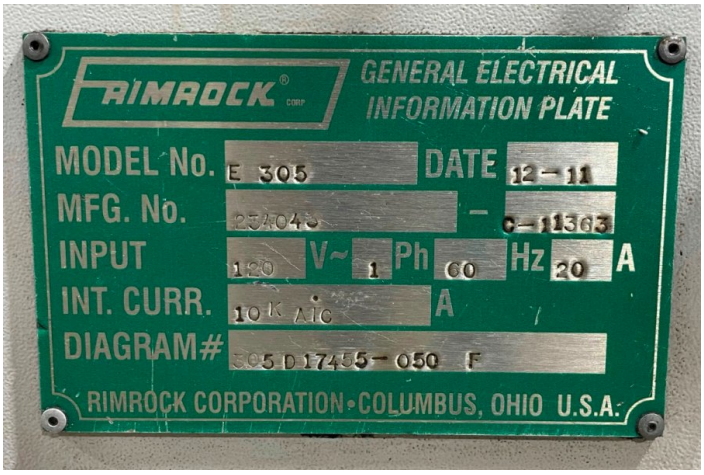

Photo 9 of DCM-5051 - view online



Photo 10 of DCM-5051 - view online



Photo 11 of DCM-5051 - view online



Photo 12 of DCM-5051 - view online

Photos - DCM-5051 (continued)

Click any photo to open it full size on our website.



Photo 13 of DCM-5051 - view online



Photo 14 of DCM-5051 - view online



Photo 15 of DCM-5051 - view online



Photo 16 of DCM-5051 - view online

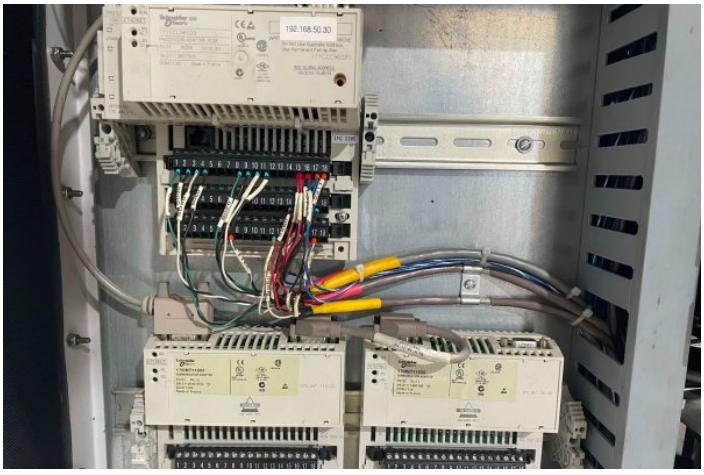

Photo 17 of DCM-5051 - view online

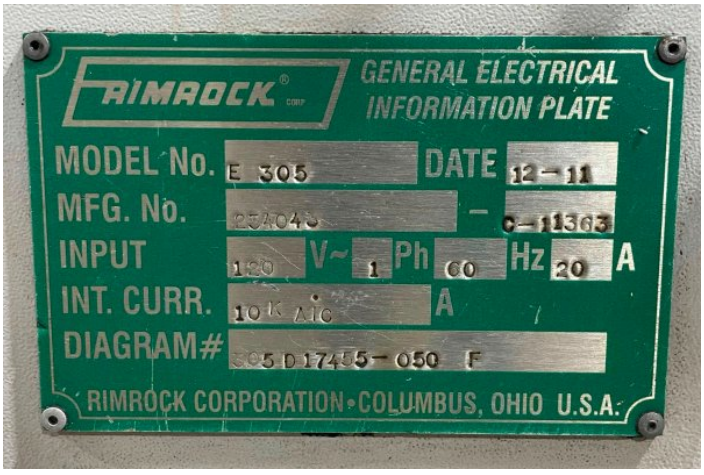

Photo 18 of DCM-5051 - view online

DIE CAST MACHINERY LLC

3246 West Monroe Street
Waukegan, IL 60085-3029 USA
1-847-360-9170 Phone
www.diecastmachinery.com

Description:

Used, Rimrock Model 305 50 Pound Pour Capacity Multi-Link Automatic Ladle for Non-Ferrous Aluminum and Brass Die Casting and Foundry Operations For Sale, Features include: Works on either operator or helper side of machine - quick, simple change-over, Rimrock Epic Controls using Schneider Solid State PLC, Automatic Pour Back feature, Simple Mechanism, interchangeable parts with other Rimrock Models, Rimrock Parts and Service Support, Compact Size - Small footprint on floor, Rimrock Epic using Schneider Solid State PLC Controls, Second Hand, DCM-5051

PURCHASER'S (Buyer's) RESPONSIBILITY AND INDEMNITY: Used machines, equipment or any part thereof, may not incorporate approved activating mechanisms, operator safety devices or safety guards as required by OSHA or otherwise. It shall be a Purchaser's (Buyer's) responsibility to ensure that any and all merchandise or equipment purchased from Die Cast Machinery, LLC or its affiliates is installed and operated in a proper and safe manner. Purchaser (Buyer) also acknowledges that it may have to install or change guards, safeties, warnings or other components to ensure that the merchandise or machines purchased will conform to all laws, codes, regulations, ordinances, statutes, insurance requirements and industry standards. Purchaser agrees to defend, indemnify and hold harmless Die Cast Machinery, LLC from and against all suits, claims, costs, damages and expenses, including, but not limited to, reasonable attorneys' fees, arising out of, or in connection with, the transportation, purchase, ownership, or use of the merchandise or equipment sold hereunder. Information has been obtained from sources deemed reliable, buyers should avail themselves of the opportunity to inspect the items before purchase.