DIE CAST MACHINERY LLC

3246 West Monroe Street
Waukegan, IL 60085-3029 USA
1-847-360-9170 Phone
www.diecastmachinery.com

Die Cast Machinery, LLC Inventory number: DCM-4372

Used Rimrock Model: E-410-60 60 Inch Stroke Multi-Link Automatic Reciprocating Die Lubrication Sprayer for Die Casting and Foundry Operations

Status:	**Sold**
Manufacturer:	Rimrock
Model:	E-410-60
Size:	60 Inch Stroke
ID Number:	DCM-4372

Rimrock - E-410-60 60 Inch Stroke Multi-Link Automatic Reciprocating Die Lubrication Sprayer for Die Casting and Foundry Operations, Epic Cimrex 70 Controls

View this machine online: DCM-4372



Specifications

	U.S. Standard	Metric
Vertical Stroke:	60 inches	1524 mm
Horizontal Stroke:	21.750 inches	552 mm
Machine Height:	63.8 inches	1620 mm
Machine Width:	20.5 inches	520 mm
Spray Control:	Dual Lube A/B	Dual Lube A/B
Power Requirements:	120/1/60	120/1/60
Motor Drive:	Servo drive	Servo drive

Features & Accessories:

- Fully programmable using the auto-teach mode via Cimrex 70
- Motorized horizontal base adjustment to compensate for varying die thicknesses
- Dual Lube System Capable
- Rugged but compact design

Other Machines:

Sold – Rimrock 32 Inch Rimrock Die Lube Spray Manifold for Model 410 Automatic Reciprocator Sprayer	DCM-3978
Sold – Rimrock 27 Inch Rimrock Die Lube Spray Manifold for Model 410 Automatic Reciprocator Sprayer	DCM-3979
Sold – Rimrock 32 Inch Rimrock Die Lube Spray Manifold for Model 410 Automatic Reciprocator Sprayer	DCM-3980
Sold – Rimrock 21 Inch Rimrock Die Lube Spray Manifold for Model 410 Automatic Reciprocator Sprayer	DCM-3981
Sold – Rimrock 20 Inch Rimrock Die Lube Spray Manifold for Model 410 Automatic Reciprocator Sprayer	DCM-3984
Sold – Rimrock 25 Inch Rimrock Die Lube Spray Manifold for Model 410 Automatic Reciprocator Sprayer	DCM-3991

Terms of Sale:

Price: sold
Shipping Terms: Ex-works

Questions? Call (847) 360-9170 and mention DCM-4372.

DIE CAST MACHINERY LLC

3246 West Monroe Street
Waukegan, IL 60085-3029 USA
1-847-360-9170 Phone
www.diecastmachinery.com

Photos - DCM-4372

Click any photo to open it full size on our website.



Photo 1 of DCM-4372 - view online

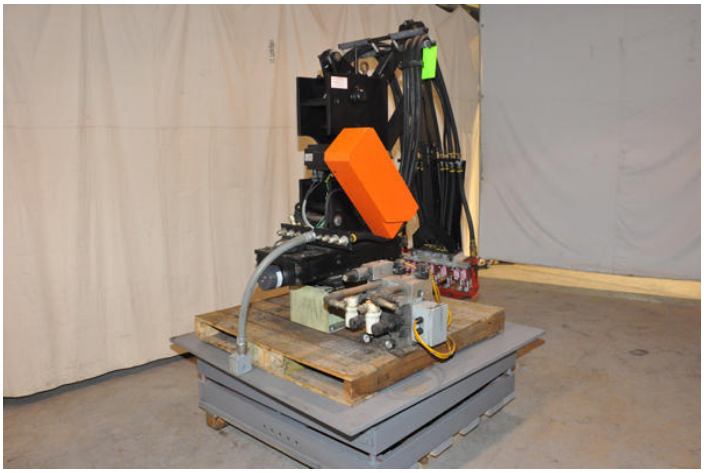

Photo 2 of DCM-4372 - view online



Photo 3 of DCM-4372 - view online

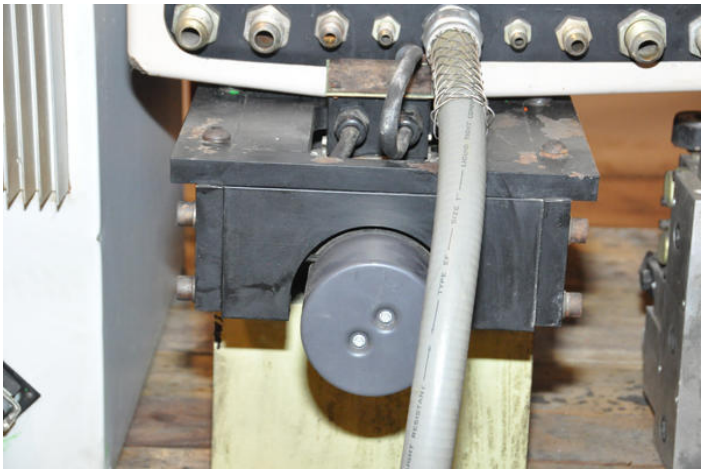

Photo 4 of DCM-4372 - view online



Photo 5 of DCM-4372 - view online



Photo 6 of DCM-4372 - view online

Photos - DCM-4372 (continued)

Click any photo to open it full size on our website.



Photo 7 of DCM-4372 - view online

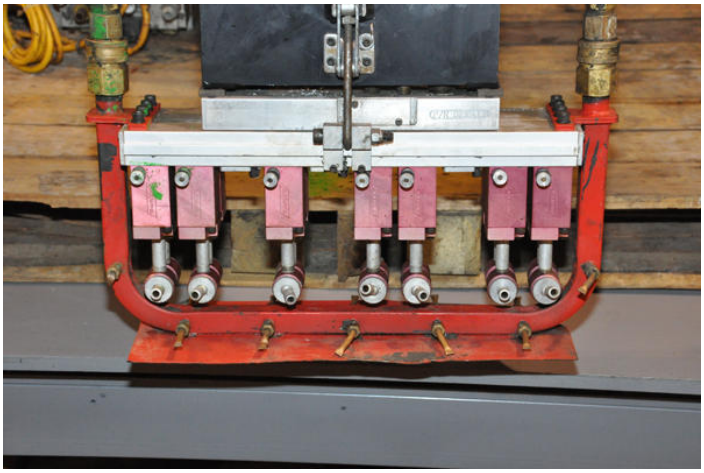

Photo 8 of DCM-4372 - view online



Photo 9 of DCM-4372 - view online



Photo 10 of DCM-4372 - view online



Photo 11 of DCM-4372 - view online



Photo 12 of DCM-4372 - view online

Photos - DCM-4372 (continued)

Click any photo to open it full size on our website.

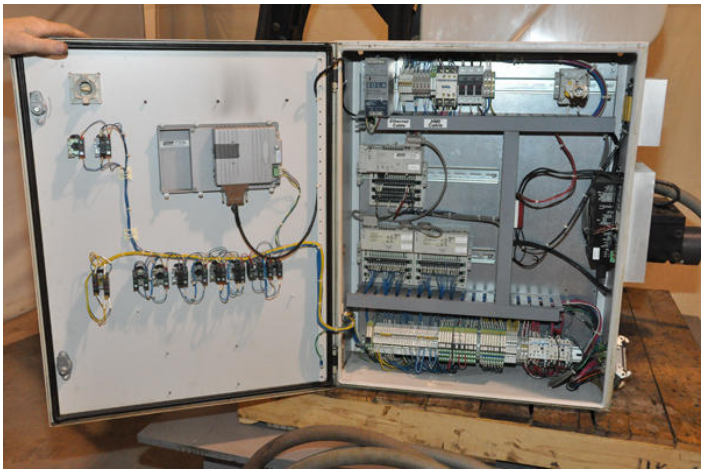

Photo 13 of DCM-4372 - view online

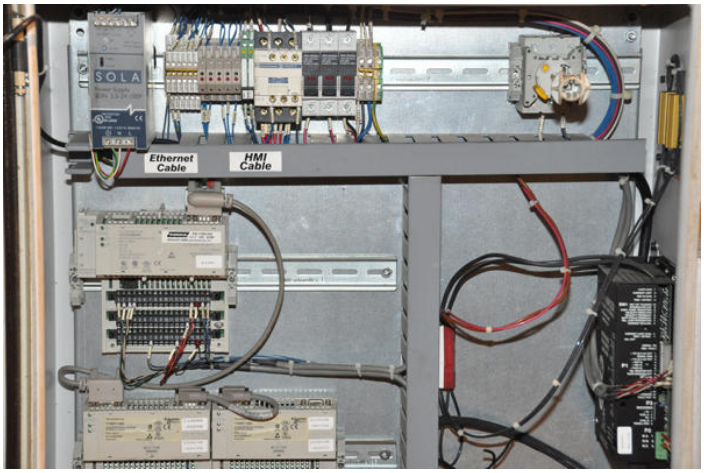

Photo 14 of DCM-4372 - view online

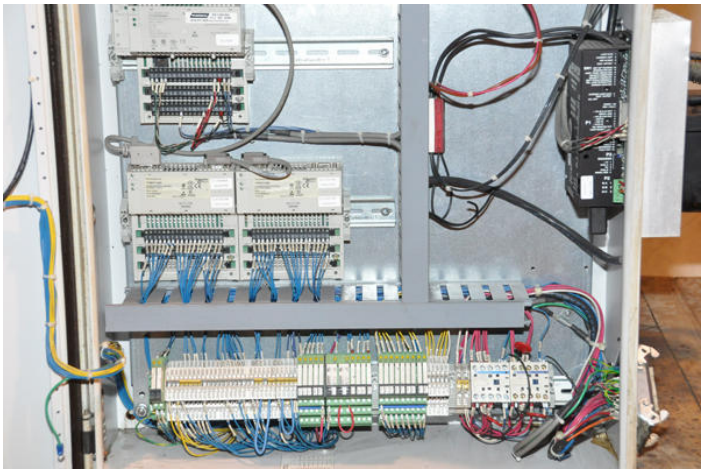

Photo 15 of DCM-4372 - view online

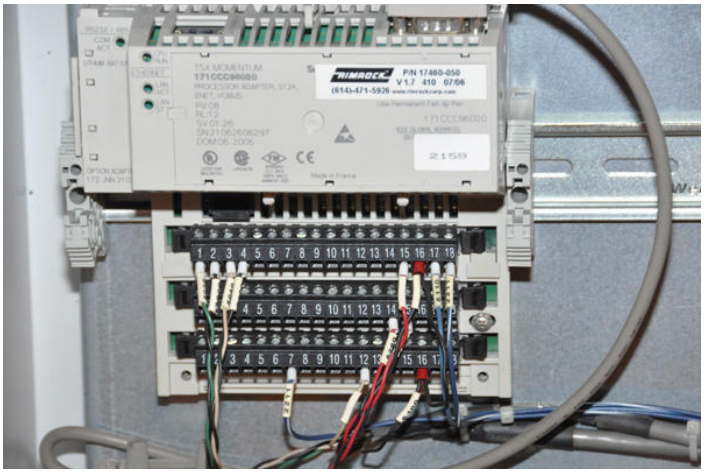

Photo 16 of DCM-4372 - view online

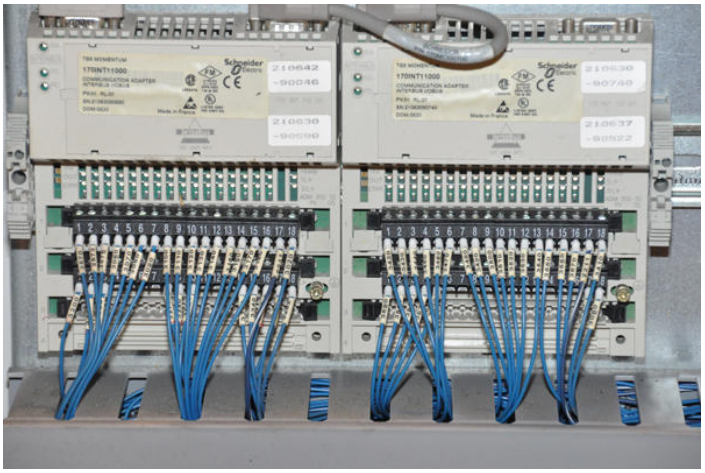

Photo 17 of DCM-4372 - view online

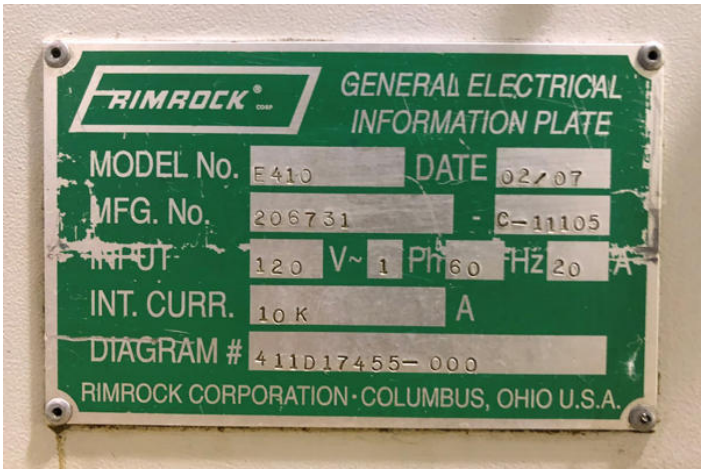

Photo 18 of DCM-4372 - view online

Photos - DCM-4372 (continued)

Click any photo to open it full size on our website.

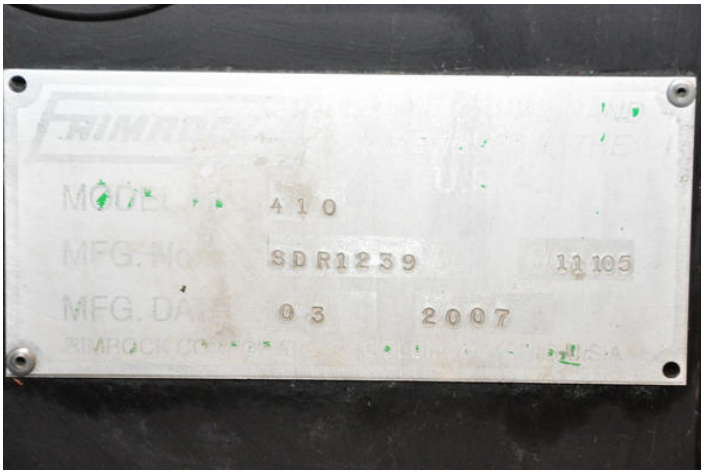

Photo 19 of DCM-4372 - view online



Photo 20 of DCM-4372 - view online



Photo 21 of DCM-4372 - view online



Photo 22 of DCM-4372 - view online



Photo 23 of DCM-4372 - view online



Photo 24 of DCM-4372 - view online

Photos - DCM-4372 (continued)

Click any photo to open it full size on our website.



Photo 25 of DCM-4372 - view online



Photo 26 of DCM-4372 - view online

Description:

Used, Rimrock Model E-410-60 60 Inch Stroke Multi-Link Automatic Reciprocating Die Lubrication Sprayer for Die Casting and Foundry Operations For Sale, Features include: Fully programmable using the auto-teach mode via Cimrex 70, Motorized horizontal base adjustment to compensate for varying die thicknesses, Dual Lube System Capable, Rugged but compact design, Epic Cimrex 70 Controls, Second Hand, DCM-4372

PURCHASER'S (Buyer's) RESPONSIBILITY AND INDEMNITY: Used machines, equipment or any part thereof, may not incorporate approved activating mechanisms, operator safety devices or safety guards as required by OSHA or otherwise. It shall be a Purchaser's (Buyer's) responsibility to ensure that any and all merchandise or equipment purchased from Die Cast Machinery, LLC or its affiliates is installed and operated in a proper and safe manner. Purchaser (Buyer) also acknowledges that it may have to install or change guards, safeties, warnings or other components to ensure that the merchandise or machines purchased will conform to all laws, codes, regulations, ordinances, statutes, insurance requirements and industry standards. Purchaser agrees to defend, indemnify and hold harmless Die Cast Machinery, LLC from and against all suits, claims, costs, damages and expenses, including, but not limited to, reasonable attorneys' fees, arising out of, or in connection with, the transportation, purchase, ownership, or use of the merchandise or equipment sold hereunder. Information has been obtained from sources deemed reliable, buyers should avail themselves of the opportunity to inspect the items before purchase.