DIE CAST MACHINERY LLC

3246 West Monroe Street
Waukegan, IL 60085-3029 USA
1-847-360-9170 Phone
www.diecastmachinery.com

Die Cast Machinery, LLC Inventory number: 4518
We offer for sale, subject to prior sale and the terms listed below:
Used Rimrock 60 Inch Horizontal Stroke Dedicated Three Axis Linear Parts Extractor For Die Casting & Foundry Operations
Model: 320 Multi-link Extractor
Status: **Sold**

Specifications:	***Metric / U.S. Standard***
Stroke:	mm / 60 inches
Vertical Height Adjustment:	Yes / Yes
Clamp Extension/Retract:	mm / 5 inches
Location:	Operator Side / Operator Side
Rotation (after clamping part):	Counter-Clockwise (ccw) / Counter-Clockwise (ccw)
Equipped with Part-Layover:	Yes / Yes
Control:	Rimrock Triangle / Rimrock Triangle

Features & Accessories:

Simple Mechanism, interchangeable parts with other Rimrock Models
Rimrock Parts and Service Support
Compact Size - Small footprint on floor

Optional Equipment Available with Machine at additional cost: (click on item to view)

Buhler Classic 53 D 5250 kN Horizontal Cold Chamber Die Casting Machine
Acheson DAG Lubrimate Linear Automated Die Spray System
Advance Products SL-650 Automatic Ladle
Dynarad Low Energy Electric Holding Furnace
Forced Air Cooling Conveyor
Metal Mechanics 35 ton Vertical Hydraulic Trim Press

Terms of Sale:

Price: **request quotation**
Shipping Terms: Ex-works

Product Photos:

Click on any image for a larger view

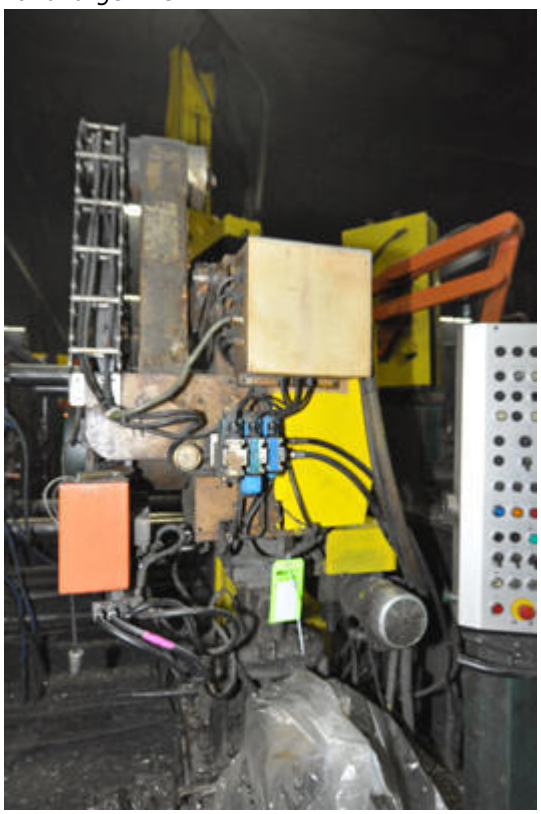

MINI SEIKI

347

CZC-077

Kawasaki
CZC-077

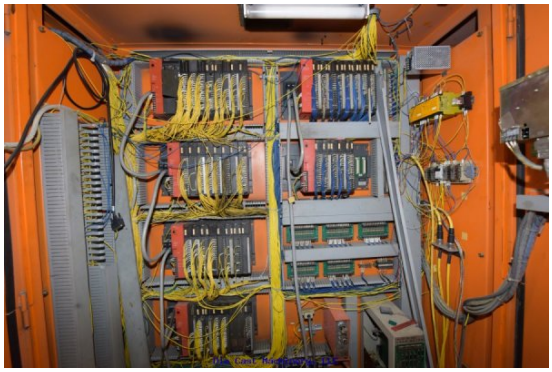

Description: Used, Rimrock Model 320 Multi-link Extractor 60 Inch Horizontal Stroke Dedicated Three Axis Linear Parts Extractor For Die Casting & Foundry Operations For Sale, Features include: Simple Mechanism, interchangeable parts with other Rimrock Models, Rimrock Parts and Service Support, Compact Size - Small footprint on floor, , , , Rimrock Triangle Controls, Second Hand, DCM-4518

PURCHASER'S (Buyer's) RESPONSIBILITY AND INDEMNITY: Used machines, equipment or any part thereof, may not incorporate approved activating mechanisms, operator safety devices or safety guards as required by OSHA or otherwise. It shall be a Purchaser's (Buyer's) responsibility to ensure that any and all merchandise or equipment purchased from Die Cast Machinery, LLC or its affiliates is installed and operated in a proper and safe manner. Purchaser (Buyer) also acknowledges that it may have to install or change guards, safeties, warnings or other components to ensure that the merchandise or machines purchased will conform to all laws, codes, regulations, ordinances, statutes, insurance requirements and industry standards. Purchaser agrees to defend, indemnify and hold harmless Die Cast Machinery, LLC from and against all suits, claims, costs, damages and expenses, including, but not limited to, reasonable attorneys' fees, arising out of, or in connection with, the transportation, purchase, ownership, or use of the merchandise or equipment sold hereunder. Information has been obtained from sources deemed reliable, buyers should avail themselves of the opportunity to inspect the items before purchase.